Magazine

ST. JOSEPH'S COLLEGE, NAINI TAL

1917

CAPTAIN C. PRINCE-SMITH.

Ypres, Nov. 19, 1914.

Dear Mr. Prince-Smith,

I am writing to tell you that your younger son died of wounds on the 14th of this month.

[illegible]

Yours sincerely,

C. E. A. CORTIAL,
Acting Chaplain.

Second Prince-Smith was at St. Joseph's from 1904 to 1910. He was a quiet sort of lad but had a strong will, and in the above letter there is not a word too much. R.I.P.

2nd LIEUTENANT MAURICE V. O'DONNEL.

Irish Guards and Irishers.

Left Ireland, [illegible] to Royal Military College, Sandhurst, in 1911. November, 1914, received his Commission in the Irish Guards. Killed in Belgium, 1915. Killed in action on the 25th May, 1915, at Bellewaarde Farm, in the battle of the second battle of Ypres. Age 19 years 8 months and 15 days. Educated at St. Joseph's from 1906 to 1911. Maurice was a fearless exponent of our football, and hockey teams, a delightful companion and a generous favourite. He was all that a boy could be in action, for when he came to the end of his life on the Flanders battlefield he died as a hero. R.I.P.

MR. CORPORAL JOSEPH B. MCNAMARA.

3rd Bde. of Wellington's Regt.

Killed at Beaucourt, October 1916. R.I.P. He was at St. Joseph's from 1908 to 1911. The McNamaras are sons of Captain Jane McNamara. They lived in Glasgow and have many relatives still [illegible]

LIEUTENANT MICHAEL P. MCNAMARA,

Leinster Regt.

Commissioned in the Royal Irish, on Dominion, a few weeks before the outbreak of the war. Wounded at Ypres, April the 16th. Wounded at the Somme, August [illegible] He was at St. Joseph's from 1906 to 1911.

CAPTAIN DONALD EDWARD O'DONNEL.

Severely wounded in Flanders. He was at St. Joseph's from 1910 to 1912. A short time his will is based on a rock page.

COLOUR SERGEANT.

Would not well, as a Commission, for a character of a Gunner in the Russian Vladivostok Artillery School and proceeded to Vladivostok in July 1914. He was present at the siege and surrender of Port Arthur. Central Turkestan, and was subsequently taken prisoner [illegible] and a Mussul. He was [illegible] at St. Joseph's from 1904 to 1911, was a previous member of our football and hockey teams, and was always remarkable for his cheerful, loyal and manly ways. He was a true soldier. R.I.P.

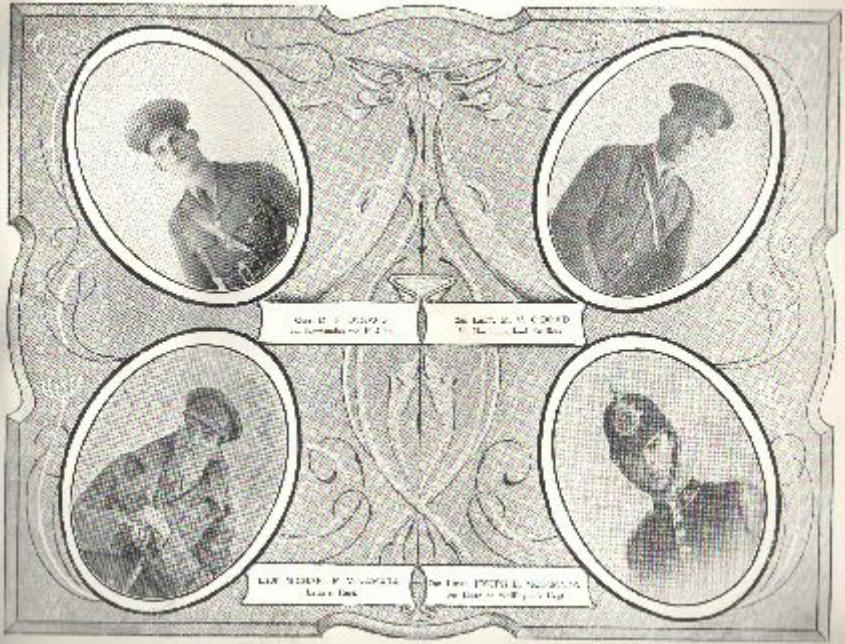

Lieut. Thomas.

Younger brother of Colonel Thomas, [illegible] good parents and [illegible] Nos. 2, and 3. [illegible] Temporary Service. He went to Mesopotamia [illegible] and has been mentioned in despatches. He was in St. Joseph's from 1914 to 1918.

Capt. Albert Fallon,
1st Dorsets.

Lieutenant Ralph Bailey

Left for Eastbourne in September, 1918, to join [illegible]. He was for the examination in June, 1918, entered, and passed in December, two months before the end of his term, and got his Commission in the Dorsetshire Regiment. After months of Wyrnham [illegible] went to Mesopotamia last November to the 2nd Dorsets. He went through all the fighting with the Dorsets who fired to be. He came of without a scratch. During the summer he was a Bagdad, acting Adjutant to the Regiment. He set his record out for January. Lieutenant Bailey was a student in St. Joseph's from 1909 to 1912.

Lieut. Donald Bailey,
Rifle Brigade.

2nd Lieutenant Donald Bailey

Is the younger brother of Lt. Ralph Bailey. They came to St. Joseph's in the same day. The Bailey's have a record for [illegible] [illegible] Wadsworth [illegible] is the greatest [illegible] in the Indian Army list. The record set of Wadsworth [illegible] the list of Cadets sent to Sandhurst. The [illegible] has been in service [illegible] and he was wounded on the 26th December. He is still a Prisoner.

Lieut. [illegible] Hope-Mackie

[illegible] the I.A.R.O. in October, 1915, and was posted to Kirkee. After five weeks' training he was sent on active service in Mesopotamia. On the 22nd February, 1917, he was not only wounded in Kut-el-Amara, but was left behind.

After six weeks he was sent to recuperate from his wound and was posted again to Mesopotamia. He died on the 19th of November. He studied at St. Joseph's from 1906 to 1908. His letters to his mother are always full of his great interest in everything at Naini Tal. He belonged to the Fourth Second Eleven, the first was in P.S.C. Fire Cross in 1906 in Inter-House Hockey Tournament. He was also Senior winning a Scholarship. One year service.

[illegible]

[illegible]

Lieut. [illegible] Allen J. Davis

[illegible] was born 1896 in [illegible]. He was [illegible] in Sixth Standard of [illegible] in 1910, and when the war broke out he was one of the first to volunteer for service. [illegible] was the cause of hospitals. He [illegible] the death of St. Joseph's. A period of the best years of the world, and a question to the Eternal [illegible] in your passing time. He was [illegible] a great target. In the [illegible] life, [illegible] another world page, [illegible] himself a sacrament, [illegible] he [illegible] still—

"[illegible]
Red [illegible]"

Lieut. JOHN DOLLA
Field Artillery

Lieutenant John Lowe

In St. Joseph's from [illegible] to 1913. He got his Commission from Manchester University. Served in Galipoli and Mesopotamia. [illegible] to Alexandria. Now in Africa.

* * *

Lieutenant Joseph Louis

In St. Joseph's from 1910 to 1913. He got his Commission from Manchester University. Served in Galipoli and Egypt. Transferred to Alexandria. Still in Egypt. The two Gilbertson were prominent members of our football and hockey teams. The last we heard of them was a letter from Joseph dated from Galipoli. The letter was written while a shell of the enemy exploded in the trenches, it gave a graphic account of events in the different periods.

Lieutenant Alex Douglas

Naturally St. [illegible] to be going, was to study at the Aligarh [illegible] and in his high energy to gain admission, the world [illegible] was made [illegible] in the Gold Coast Colony. He got his Commission in [illegible]. He enjoyed life in Mesopotamia and he was here, in more congenial [illegible]. The Regiment that he [illegible] Major [illegible] of the officers were killed [illegible] Baghdad. It would appear that the football fields of Naini Tal were too dainty [illegible] for the rough [illegible] of Mesopotamia. Alex Douglas was an exception. For two years he was one of the [illegible] of our hockey team. He was a [illegible] and [illegible] Greetings [illegible] old friend.

Lieut. JOHN DOLLA
Field Artillery

ANTHONY A. NASH

Was only one year in St. Joseph's. He qualified for a post in the Civil Department. He got a Commission in 1915 and has been now in Mesopotamia. He was home on leave last August and Adjutant of a unit and was in the College. He was sent to the close Mesopotamia. Second Lieut. [illegible] regiment [illegible] the Officers [illegible] Colonel [illegible] Hackett [illegible] Lt. Nash's Hackett [illegible] the [illegible] and Lt. Nash's [illegible] [illegible] [illegible]

[illegible] years. Of all the [illegible] passed through the College [illegible] to the College.

* * *

Oscar Edward Wallace

He left a Master's service in the early part of 1915. He has been a general "[illegible]" and the [illegible] of [illegible]. He is now serving in Africa as a [illegible]. He joined the I.A.R.O.C. and is now [illegible]. He is one of five brothers, all educated at St. Joseph's College since 1907 to 1914. Each one always the possessor of a medal, and in turn became the [illegible] of his class. His parents [illegible] his first [illegible] authority over his [illegible] that he [illegible] present [illegible] among [illegible] to the football or [illegible] fields, he was an excellent [illegible] and [illegible] for good [illegible] and [illegible].

* * *

Lieutenant James William, I.A.R.O.C.

He is the younger brother of Lieutenant E. Wallace. He was a Gunner in the I.A.R.O.C. in 1915, and has recently been sent to Mesopotamia. He was in College from 1907 to 1916. James Wallace was one of the best English scholars of his period from St. Joseph's, and only that he has not always the pen by the sword, his magazine would have [illegible] his talk. [illegible] was [illegible] in his days was [illegible] he [illegible] he was always [illegible] in the [illegible] and [illegible]. He was [illegible] of the footballers, [illegible] in the [illegible]. A [illegible] and [illegible] and [illegible] to [illegible] to [illegible].

* * *

Lieutenant J. Fearnley

Left Sahib for Fearnley [illegible] the Turkish [illegible] was [illegible] in [illegible] 1916. Present at the Turkish attack on the Suez Canal. Served during the siege of the operations in Gallipoli. His [illegible] Mesopotamia [illegible]. He was in St. Joseph's from 1896 to 1905. Memories of Jack are associated in the [illegible] cap. He was the best all-round athlete St. Joseph's College or Naini Tal has ever given birth to.

[illegible] J. [illegible]
[illegible]

[illegible] Yes he [illegible] rather than "the Blue Mary's Cup" [illegible] difficult [illegible] championship. [illegible] football and hockey. [illegible] John Hall's [illegible] [illegible] and [illegible] equally in the [illegible] of J. F. [illegible] principal. [illegible] he [illegible] football [illegible] [illegible] [illegible]

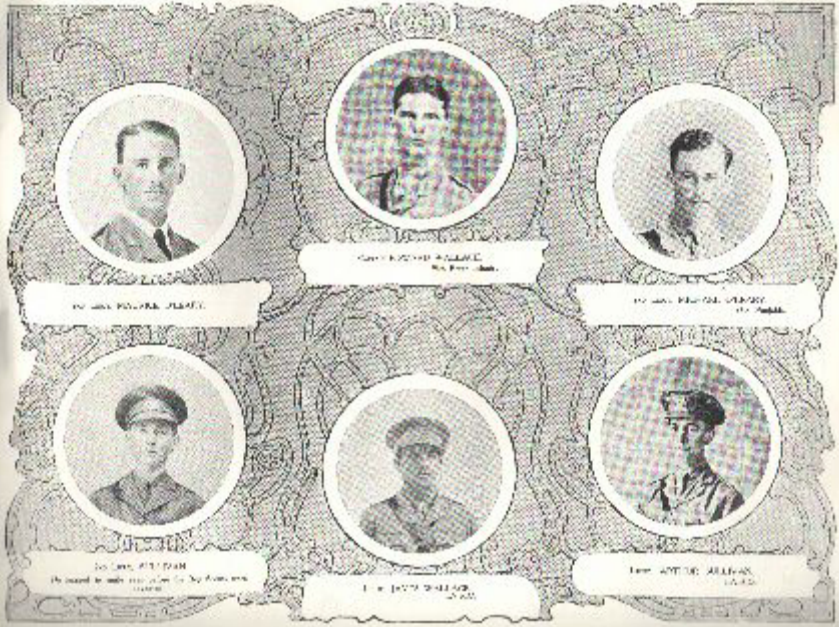

LIEUT. L. BENNETT.

It seems to have not to have in mind the part of the years with Jerry; he probably thinks the crowns are too well to have. All the way he brought it to mind [illegible] Nazir. Our greetings to Baghdad.

LIEUTENANT L. BENNETT.

Has been in France, Egypt and Mesopotamia. Wounded in Mesopotamia; now recruiting officer in Bombay. Was at St. Joseph's from 1912 to 1916. In his letter he does not say much about his experiences. In common with all the others he sends best wishes for the Cousins. He too was a keen "Old" in the football and hockey field. Our best wishes.

2ND LIEUT. ERNEST VICTOR HERBERT COX.

Indian Army.

He was reported to have died in hospital at Bangalore. He was in St. Joseph's from 1909 to 1914. Before coming England he came to the Director, to say how anxious he was to go to Flanders and take part in the fighting. "[illegible] they are calling for every [illegible] when you need it in the army in India." We hope however, that [illegible] enough we have the Army will not be the last one in the branch, we may be will be spared.

CAPTAIN JOHN PATON, D.S.O.,

Was in St. Joseph's from 1906 to 1909. He is an M.A. of the Edinburgh University. Was awarded the D.S.O. for "[illegible] intelligence and bravery in the face of great danger." While on the [illegible] he was [illegible] with his Commanding Officer under [illegible]. In the course of conversation they discovered that they were both acquainted with Naini Tal. So the Colonel was [illegible] that our old Cousin Paton [illegible] After all, the N. T. V. Rifles do come in handy very often.

LIEUTENANT HUGH MELVILLE KITCHIN.

Joined the College in 1904 and left in 1910, went to Edinburgh in May, 1913, and took a [illegible] course in the Calcutta Railway for the Separate Traffic Department on Indian State Railways. On the outbreak of war obtained a Commission in the Highland Light Infantry in November, 1914; was transferred to the Machine Gun Corps in March, 1918, and joined the Third Battalion [illegible] in July, 1918. In all, in France, promoted to Lieutenant in January, 1917.

St. Joseph's College

NAINI TAL

Conducted by
The Christian Brothers

1917

[illegible]

LIEUTENANT [illegible] BURN

Was in St. Joseph's from 1894 to June 1903. He is in the Medical Department and would rather be with a Mountain [illegible]. He is passionately fond of Captain Burn. Perhaps [illegible] many strong points, [illegible] [illegible] to Captain Burn. [illegible] [illegible] [illegible]

[illegible]

[illegible] Lieutenant [illegible] Royal Garrison Artillery, [illegible] Flanders [illegible] 1916. [illegible]

[illegible] Joseph's to the end of the chapter, which we trust is very far off indeed. The Old College in 1914, but [illegible] Naini Tal [illegible] [illegible] Canada and [illegible] [illegible] the pastoral spirit ever carried the war message, and was away with strength to get [illegible] the Imperial Service [illegible] a Second Superintendent, he was appointed Assistant Commandant, Kasauli Military [illegible]. He sailed [illegible] November. We wish him everything good and a safe return to his wife and children.

27 29 45

Captain Arthur George Kane, D.S.O.

Royal Irish Rifles and Flying Corps.

Was in St. Joseph's from 1906 to 1910. The rest of his service will be found on another page. As a boy he was loved by all his companions.

The following lines were [illegible] of [illegible] and [illegible] that I [illegible] [illegible] :—

ROLL TO JENKOLD

Royal Flying Corps.

Wings! Wings! they have [illegible] wings,
And now [illegible] to fly.
[illegible] with the [illegible] thing,
He rose into the blue.

Wings! [illegible] wings,
[illegible] gleam,
Down and out, [illegible] fall,
He [illegible] and [illegible] died.

Wings! Wings! they have [illegible] wings,
To fly [illegible]
He [illegible] wings [illegible]
[illegible]

R.J.D.

[illegible] Lieutenant [illegible] Royal Garrison Artillery, [illegible] Flanders [illegible]

200 Sidney Road,
Rawalpindi.

Dear Brother Director,

I received your letter and am giving you the pleasure of the one brother's success. He received his Commission in September, 1914, and was sent to the "Queen's Own" Sikhs. After a few months he passed into Sandhurst Preparatory and was posted to this brother's Horse in France, January, 1915, he was many months with them when he applied to join the 1st Royal Fusiliers Corps. He trained in Hollywood, Sidcup Hills, passed all the flying tests and was sent to France March, 1916. Guilty in July, 1916 he received a D.S.O. for bringing in enemy reconnaissance plans, was given a permanent Commission in the 4th Royal Fusiliers, Accounts, at Lincoln Gaol. He received the Southern Star Medal for another act of bravery. After some months in England he was sent back to France in July, 1917, was wounded on the 23rd August and died on the 27th August at Ferrers, Belgium. He was leading his Flight in action when twenty wounded; as the most he has been able to do more and more and we all to lead. His C. O. wrote to say he was such a splendid fellow that he was sorely missed by his squadron. He was fine to go, his activity. The enemy has been means as he was so good to other are missed and we miss sorely also. We are expecting some photos out soon Gen's. Leaders, and will send one if we find. He is another we are very well indeed. The photo I send photo be very careful and and more. He was taken when he was at Cambridge, in 1914.

I am was a pupil in St. Joseph's College. His name, Mr. Cole, at Bristol, was very pleased with his and did he had case very well indeed. I am having some more photos and will send all we have.

Yours sincerely,
A. GORDON KIDD

❀ ❀ ❀

The Three Knows.

Dear Brother Director,

You will be sorry to hear that the other boy will remember very well during your ministry. And on the 20th of Sidney Allen he belonged to the 4/5th Battalion Gordon Hills. I heard that poor is in hotel. Just was promoted from Sr. Lieutenant and died on 20th March, 1917. All the other boys who are doing well. Visiting Sunday at the 15th Battalion, Gordon Hills, I saw the Sunday at Saturday and Sunday, when he the examination in Sir November. He is only 5 weeks left to know so this he is made to take a chance to be far from so to stay from the time we go to London on the 21st March. He further outpost my Latin and English. Where did he receive Quetta and get his Commission in 1911. Jessie and Cooper to fish well, tea bachelors and the days all well and lovely. What can he do regards.

Yours sincerely,
W. M. KELLY.

❀ ❀ ❀

Have Courage, he says's last letter—He died of dulness in Bruxelles after it was over well.

"The Lord of Oh, cooper
Take the two Nature Cost,
And the sons of the reaper
Walk round in grace."

Kalachuan,
December, 1916.

My Dear Brother Director,

Thank you very much for your kind letter with all the latest College news. I was very pleased to see that the College staff continues to be so kind to our boys and good, but what happened to the fellows in the Cockburn Hockey Tournament? Tell them for the good boys were very disappointed.

As usual, I am sorry to be busy as ever, and hopeless little support daily there is not much about. I am the just "mass of a cricket ball and very running I have a good entry. Sometimes I chase a hare and he tries to be just round. We are expecting children out soon, so we will probably go. When you receive from the book. I want to confession I'm coming to you and bid you to the bishop's—expectations—and then to communion; and this evening I am taking my sister (parents) to see a cricket match at the Lee Tents.

You will have the news in Karachi. I have come to all the Brothers in the Province, I very happy one. I think that to have to be more many of the old fellows out here. In this kind of and and years I have spoken to some of old friends and old records there. I send some news for Karachi, so I think you this time will be more in time. I

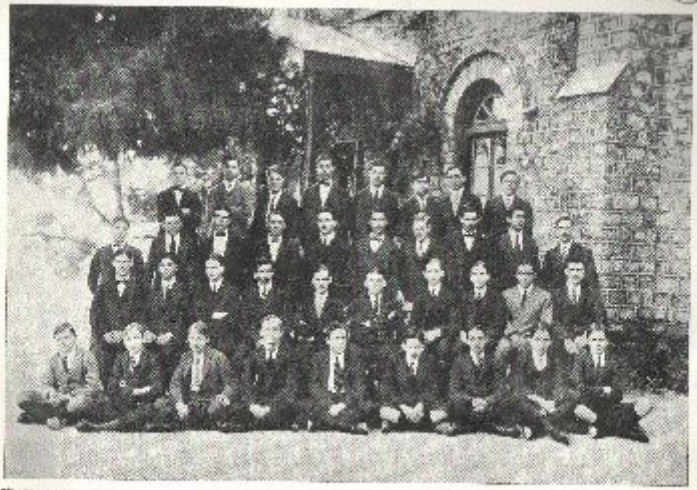

SENIOR CLASSMATES AND SOCIAL DEPARTMENT

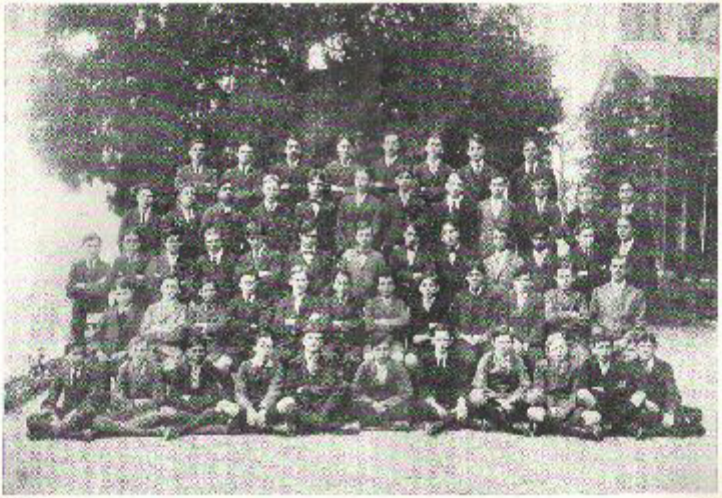

JUNIOR CAMBRIDGE, CLASSES VI AND VII

[illegible]

[illegible] remember—Major O'Meara [illegible] to you. If he [illegible] he would do it in a flash. I don't know "all" [illegible] Mrs. Gee and her son are. Mr. Hallam [illegible] and he is well and had my form going. I believe he was [illegible] Major Thomas and Major Deane are [illegible]. I could give you more news [illegible] but I [illegible] Mind remembrance to all the [illegible] and to every [illegible] in the College.

Yours sincerely,
L. "BUNTY"

The news of Montgomery's death [illegible] was the last thing I could wish [illegible].

* * *

c/o Messrs. Cox & Co.
440, Strand, London, W.C.
24th July, 1915.

Dear Boy and Women,

I am sure you will be pleased to hear that my son was killed at Ypres on 24th June. He was in command [illegible] Army and was attached to the 2/10th Infantry. The last we heard about him was that he was working office [illegible] Brandt staff. In the "Times" [illegible] I have received a [illegible] Wounded and Missing Department. We received a [illegible] from the India Office, London, that he had been discharged from hospital and returned to duty in the [illegible] 2nd June, and in his comparatively [illegible] 24th June, we received a [illegible] to say he was [illegible] and yesterday another telegram to say he had died on the 24th July at the base. This is [illegible] the dark blank in our life. [illegible] and friends.

Yours sincerely,
J. W. M. M.

P.S.—I think would have been 21 on 22nd of November next.

* * *

16 Corp. Abyssinia
4th November, 1916.

Mr Dear Sir

[illegible] I [illegible] and I was [illegible] to do for a [illegible] and [illegible] I [illegible] communication [illegible] Yours [illegible] and [illegible] Bombay [illegible] Gulf port. The height of [illegible] Abyssinia. We [illegible] Bombay to Rangoon [illegible] Bombay [illegible] Rangoon [illegible] Bombay [illegible] Gulf port.

where we rested without mishap. We lay there a week and went on to Hong-Kong, reaching it safely.

We stopped a night there and went on again to Dunedin, where we finally got on shore. There we lived on the ship and we lived quite luxuriously, for all the season. I never and to worry about Sam, and was a member of the Lenten society.

Reminders of home actually were our return of course. We saw a [illegible] and our return to the Lal [illegible] to get very tired. [illegible] boxes.

[illegible] the Fr. [illegible] Wilson and the Millard Hayes. Two of us all from there counted by two of our dioceses. [illegible] with the [illegible] of Montreal [illegible] in [illegible].

We had P. Turnbull, [illegible] H. C. [illegible] all [illegible] and [illegible] so well as were heavy, dark and high religious. There was [illegible] [illegible] [illegible]

Cairo, 1st November, 1916

Dear Father Connolly,

You will no doubt be surprised to get a letter from me after such a long time, but I am sure you will be glad to hear an old pupil for the sake of old acquaintance. I will try and give you a brief outline of my doings since I left your old St. Joseph's. When I landed in Bombay we spent quite two months there and left for Australia. I had the "Orphan" and arrived at Victoria (the Sydney Cove). I am sure you know all about Victoria. We travelled overland on Mt. Victoria. Perhaps you know it, etc., etc. We had a very long open journey, about a week, and we had to spend at Sydney. Then Fiji is on your side of the world. By the way, do you know that Switzerland, Montreux, etc. This Grandfather we went away to Angers very soon and then on to London, the Bank of London. We were in London until about a month. Leaving Dad and myself at school to finish and entirely I decided to go to a College called New College, Hemel Hempstead, in the north of England. I spent about nine months and finally decided to join the Cairo Technical Engineering College, Sector Kasr-el-Nil.

I was going, I may quite easily go there, but as the war was then I gave it up. I decided to join up. So I left for the Egyptian Expeditionary Force, Royal Artillery, Ammunition, Woolwich, about July, 1916, and worked south. I had first my training, one year of which was to have been spent in the engineering College.

I passed the Woolwich Examination and joined the Artillery on the 9th of November, 1916. I did not find the course hard and I had my work very hard.

I left my Corps for on the 21st of May, 1916, and left for France on 7th July, 1916. I spent about 2 months there only in "Arras" and the "Somme." In November, 1916, I arrived in Salonica, where I received this highly interesting letter, on now in Egypt.

My address is 3rd Lt. L. B. Hickey,
A Battery,
117th Brk. R.F.A.,
E.E.F.

I got yesterday in the end of last month and I am a member of the Fifth Corps Horse Artillery. I hope I will not see my battery for a year since we are now in Egypt, so there is no chance of my being at.

I am not really wounded but just a little to have with a shrapnel bullet. I will always be delighted to get a note from you or any of the Fathers of St. Joseph's. How are all the Brothers at St. Joseph's boarding? I do not know what to say more.

Anne Cassidy is in the Cities and Guilds, etc., but has lost trace of her since I joined up. Hoping you are delightful as ever, yours sincerely, L. Hickey. P.S. I will be very grateful if you could spare me Fathers Finn, Brother Bernardine and Brother Leger and to others? Please write and let us know where we are, as I am a member of spare, and so we never know. I will look out for your note.

My father is at present in Irish and his address is in London. I am not at the course of course to India, after the war. I will surely come and see my old college.

I'll close now and remain all with love.

With good wishes, I am, ever your sincerely,

L. B. HICKEY.

The Muster Roll of our Old Boys at the Front or in training:—

1. Anderson, Jackson . . . . . P.W.D., Mesopotamia
2. Anderson, Oliver, 2nd Lt.
3. Andrews, Wilfred, Lt. . . . . Rural Wood, Tasmania
4. Angelo, Michael, 2nd Lt. . . . . I.A.R.O.

5. Bailey, Roland, Lt.
6. Bailey, Roger, Lt.
7. Baker, Joseph, 2nd Lt.
8. Baker, Terence . . . . . Royal Flying Corps, Mesopotamia.
9. Bailey, John, Sergt.
10. Barnard, Alec, 2nd Lt.
11. Barlow, Charles, 2nd Lt. . . . . I.A.R.O., Mesopotamia.
12. Bell, Alan, Lt. . . . . I.A.R.O.
13. Bennett, Leslie, Lt. . . . . I.A.R.O. (wounded in Mesopotamia)
14. Berney, Leo, 2nd Lt.
15. Bickley, Harry, 2nd Lt.
16. Bickford, Shakespeare, 2nd Lt. . . . . (killed in France).
17. Bisset, J. Boyd
18. Blacker, John, Lt.
19. Boss, Charles, 2nd Lt.
20. Boss, Valentine, 2nd Lt.
21. Burke, Charles . . . . . Navika Corps.
22. Burke, Fr. . . . . East Africa.
23. Burke, Herbert, Lt. . . . . Navika Corps.
24. Byrne, Noel . . . . . Field Dressing, Mesopotamia.

25. Callaghan, Vernon . . . . . P.W.D., Mesopotamia.
26. Chandler, Walter, Sergt. . . . . (killed in France).
27. Chapman, Arthur, Sergt.
28. Chapman, Forrest, Sergt.
29. Carter, Robert, Sergt. . . . . East Africa.
30. Clifford, Reg., Capt.
31. Clifford, Richard, Capt. . . . . I.M.S., Mesopotamia.
32. Clifford, William, Major . . . . . Mesopotamia.
33. Collins.
34. Collins, George, Sergt.
35. Connell, H., Lt.
36. Connolly, Joseph, Lt. . . . . I.A.R.O., Mesopotamia.
37. Connor, Jimmy, 2nd Lt. . . . . (killed in France).
38. Cox, Bertie, 2nd Lt. . . . . India Army.

39. Crowe, R., 2nd Lt. . . . . Labour Corps.
40. Cooper, James, Sgt.
41. Cowper, Joseph, 2nd Lt. . . . . I.A.R.O., Arabia.
42. Cowlin, Fr., 2nd Lt. . . . . A.R.O.
43. Cunningham, Thomas, 2nd Lt.
44. Curran, Allan, 2nd Lt. . . . . I.A.R.O.

45. Daniels, Terence, Lt. . . . . I.A.R.O.
46. Day, Alfred, 2nd Lt. . . . . I.A.R.O.
47. Ann, Bart, Sergt.
48. Dixon, Allan, Lieut., Lt. . . . . Flanders.
49. Dixon, Alec, 2nd Lt.
50. de la Rue Bertram, Arthur, 2nd Lt.
51. Dorey, J. Fred . . . . . S. & T. Corps, Mesopotamia.
52. Douglas, Aubrey, Lt. . . . . India Army.
53. Dowling, Terence, Lt.
54. Downing, Ernest, Sergt. . . . . (killed in France).
55. Doyle, William, Lt. . . . . Royal Flying Corps, France.

56. Lewis, Jean, Lt.
57. Eccles, Joseph, Lt.
58. Eyre, Jack, Lt. . . . . R.E., Brussels.
59. Ellis, Percy, 2nd Lt. . . . . Navika Corps.
60. Everett, Percy . . . . . Navika Corps.

61. Farrow, Lt., Capt. . . . . Europe.
62. Farrow, John, Lt. . . . . Mesopotamia (Persia).
63. Fitzgerald, L., Sergt.
64. Fitzpatrick, Cecil, 2nd Lt. . . . . Mesopotamia.
65. Fitzpatrick, Dermot, Gunner . . . . . R.F.A. (killed in action).
66. Fitzpatrick, Gerald, Lt. . . . . I.A.R.O., Mesopotamia.
67. Fitzpatrick, Joe . . . . . Royal Marines.
68. Fitzpatrick, Maurice, 2nd Lt. . . . . A.R.O., East Africa.
69. Flanagan, John, Sergt.
70. Flanagan, Maurice, Sergt.
71. Flanagan, Michael, Sergt.
72. Fox, Leo, Lt.
73. Fox, Hugh, Lt.
74. Fox, Victor . . . . . Machine Gun Corps, East Africa.
75. Fraser, Alec, Sergt. . . . . East Africa.
76. Fraser, Maxwell . . . . . (drowned in the "Hampshire")

Foreword.

A LUSTRUM has passed by since we issued our Jubilee Souvenir. Our friends were good enough to join in chorus and sing its praises, and many have pressed us to issue a yearly magazine. If circumstances permit we shall endeavour to satisfy their wishes. This year we feel that in justice to the gallant band of ex pupils who are serving King and country we must give a record of their services. This is our main object in publishing this magazine. The minor objects are to show the various activities of the ordinary school year; to record the achievements of the College during the past five years; and last, but not least, we have the ambition of affording an hour's pleasure and entertainment to those many friends who are interested in the welfare of the College. It is not at all intended as an advertisement in the vulgar meaning of the word. Every year that passes finds more applicants for admission than we can receive, so that there is no need for us to try and attract the unwary by loudly proclaiming our perfection in all things "Spiritual, Intellectual and Physical." Accept this magazine, dear Reader, as a token of our friendship and goodwill, and with the wish that you may have as much pleasure in reading as we have had in compiling it.

77. Cohen, Alfred, Lt. . . . . I.A.R.O. Mesopotamia.
78. Cohen, Capt. Geo. . . . . I.A.R.O. Red Sea.
79. Cohen, Geo. . . . . I.A.R.O.
80. Cookson, Cecil . . . . . Indian Service. Mesopotamia.
81. Cohen, James [illegible] . . . . . (Killed in action through Wounds).
82. Clowes, Lt. . . . . Mounted Gun Corps. Africa.
83. Cockburn-Miller, Arthur, Capt. . . . . Attached Re 7th S.C.O. (Killed).
84. Cockburn, Cecil, Lt. . . . . Indian (Killed).
85. Cockburn, Fred. Fred. . . . . S. & T. Corps.
86. Cowie, Alfred . . . . . R. Army.
87. Cowie, D. C., Lt. . . . . .
88. Crossley, Allan . . . . . Indian Army.
89. Hendrie, W., Lt. . . . . .
90. Fitzgerald, Patrick . . . . . .
91. Hart, Neville, 2nd Lt. . . . . I.A.R.O.
92. Hill, Cecil, 2nd Lt. . . . . I.A.R.O.
93. Harwood, W. H. . . . . F.W.D., Mesopotamia.
94. Kelly, Gerald, Lt. . . . . .
95. Hickey, Geo. . . . . Ex Cadet Corps. Mesopotamia.
96. Hodgson, J., 2nd Lt. . . . . Cadet Corps.
97. Hogan, Hubert, Lt. . . . . Cadet Corps.
98. Hogan, John, 2nd Lt. . . . . Killed in Service.
99. Cockburn, Cecil, 2nd Lt. . . . . .
100. Johnson, Angus . . . . . S. & T. Corps.
101. Kelly, Joseph, 2nd Lt. . . . . I.A.R.O. Service in Africa.
102. Kelly, Percy, Capt. . . . . Survivor.
103. Kelly, Victor, 2nd Lt. . . . . Transport, in the Hon. Hughes.
104. Kaye, Robert, Private . . . . . Invalided.
105. Kaye, John, 2nd Lt. . . . . .
106. Kelly, Percy, F.W.D. (In Mesopotamia) [illegible] in [illegible].
107. Kinnear, Alfred, Capt. . . . . .
108. Kirkham, Hugh, Lt. . . . . Indian.
109. Lander, Kenneth, 2nd Lt. . . . . I.A.R.O.
110. Lang, Alfred, Sergt. . . . . .
111. Lang, Harry, 2nd Lt. . . . . .
112. Lee, Charles, 2nd Lt. . . . . Flanders.
113. Leslie, Reginald, Sergt. . . . . .
114. Lang, Robert, Sergt. . . . . .
115. Lee, Geoffrey . . . . . Royal Garrison Artillery.
116. Lee, Robert . . . . . R. Garrison.
117. Lee, Edward . . . . . R. Garrison (killed).
118. Leslie, Donald, 2nd Lt. . . . . I.A.R.O.
119. Leslie, William . . . . . F.W.D. Mesopotamia.
120. Long, Carroll, Sergt. . . . . .
121. Long, John, Sergt. . . . . .
122. Lyons, Julian . . . . . F.W.D. Mesopotamia.
123. Lyons, John, Sergt. . . . . .
124. MacGregor, Arthur, Sergt. . . . . .
125. Mills, Wyndham, Lieut. 2nd Lt. . . . . Killed in Europe.
126. Mills, Percy, Lt. . . . . .
127. Mitchelson, James, 2nd Lt. . . . . Killed.
128. Mitchelson, William, 2nd Lt. . . . . .
129. Mannix, [illegible] . . . . . Invalided, Cadet.
130. Mitchell, Nicholas . . . . . F.W.D. Mesopotamia.
131. McCann, H., Sergt. . . . . Mesopotamia.
132. McMillan, Michael, 2nd Lt. . . . . (Invalided, now dead).
133. Mitchell, Stanley, 2nd Lt. . . . . Europe.
134. Mitchell, Percy, Lt. . . . . I.A.R.O. (Invalided to Mesopotamia).
135. Mills . . . . . .
136. King, Michael, Sergt. . . . . Mesopotamia.
137. Nesbitt, Roy, 2nd Lt. . . . . I.A.R.O. Mesopotamia.
138. Nesbitt, William, Lt. . . . . I.A.R.O.
139. Nesbitt, Allan, Lt. . . . . Mesopotamia.
140. Nesbitt, Gordon, Lt. . . . . Europe.
141. Nesbitt, Eddie . . . . . Indian Service.
142. Nourse, John . . . . . Killed.
143. Nourse, Percy, Sergt. . . . . S. & T. Corps (Killed).
144. Nourse, Reginald, Lt. . . . . I.A.R.O.
145. Nourse, Patrick, 2nd Lt. . . . . Killed of wounds, Aeroplane.
146. Nourse, Gerald, 2nd Lt. . . . . Europe.
147. Nourse, Lord Hill . . . . . I.A.R.O.
148. Moore, Lord Hill . . . . . Mounted Gun Corps. Egypt.
149. Moore, J., Gnr. . . . . Royal Engineers, France.
150. Nash, Alfred, Lt. . . . . Mesopotamia.
151. Nairn, Jay, 2nd Lt. . . . . .
152. Nesbitt, Douglas, Sergt. . . . . S. & T. Corps.
153. Nourse, Edward, 2nd Lt. . . . . Mesopotamia (Killed of Sergt.).

151. Nye, Hugh . . . . . Cadets, Tours
Awarded the Military Cross.
152. O'Connor, Cecil, Lt. . . . . I.A.R.O.
153. O'Connor, Lt. . . . . I.A.R.O. Force.
154. O'Connor, Ross, ... I.A.R.O. Force.
155. O'Dowd, Dennis, Capt. . . . . Hayden
156. O'Dowd, Maurice, 2nd Lt. . . . . Killed in Flanders.
157. O'Leary, Maurice, Lt. . . . . I.A.R.O.
158. O'Leary, Michael, 2nd Lt. . . . . I.A.R.O. Mesopotamia.
159. Osborne, Fred . . . . . Madras Gen. Corps. East Africa.

160. Palmer, Noel, Sol. . . . . I.A.
161. Pannell, Arthur, 2nd Lt. . . . . .
162. Patterson, Percy, ... I.A.R.O. Mesopotamia.
163. Peterson, Stanley, Lt. . . . . I.A.R.O.
164. Perfect, Cecil, 2nd Lt. . . . . Killed in France.
165. Pope, Roy, Lt. . . . . .
166. Pope, Jack, Capt. . . . . Awarded the M.S.O.
167. Rhodes, Percy, 2nd Lt. . . . . I.A.R.O.
Died of Cholera in Mesopotamia.

168. Robertson, George . . . . . Medical Corps.
169. Rennie, Tom, Lt. . . . . .
170. Rajinder, Clifford, Major . . Twice Awarded the Military Cross.
171. Rennie, W., Lt. . . . . I.A.R.O. Killed.
172. Rees, William, Sergt. . . . . .
173. Rodgers, Noel, Lt. . . . . A.R.O. captured at Kut.
174. Ross, Jocelyn, Capt. . . . . Awarded the Military Cross.
175. Sarr, Paul, Lt. . . . . .

176. Southgate, George . . . . . Medical Corps.
177. Steven, Walter, 2nd Lt. . . . . Killed.
178. Scott, George, 2nd Lt. . . . . .
179. Sergt. Ellis, Sergt. . . . . .
180. Stanley, Albert . . . . . 6th Gurkas Rifles.
181. Sadler, Bernard . . . . . Mesopotamia.
182. Sayers, Patrick, Sergt. . . . . Mesopotamia.
183. Seeve, William, Sergt. . . . . .
184. Spencer, Percy, 2nd Lt. . . . . Indian Army.
185. Smith, Ronald, Capt. . . . . Killed in Flanders.
186. Stephens, Frank, 2nd Lt. . . . . .

187. Tyson, Leonard, Sergt. . . . . S. & T. Corps. Mesopotamia.
188. Taylor, Theodore, Sergt. . . . . Killed in France.
189. Tanner, Roy, 2nd Lt. . . . . .
190. Thomas, Wilfrid . . . . . Gloucester Regiment of Kut.
191. Thorne, Leslie . . . . . S. & T. Corps. Mesopotamia.
192. Tinsley, Charles, 2nd Lt. . . . . Force.
193. Thompson, Charles, Sergt. . . . . .

194. Walters, Howard, Lt. . . . . I.A.R.O. Mesopotamia.
195. Wade, Albert, 2nd Lt. . . . . I.A.R.O.
196. Watkins, Gerald, Sol. . . . . Maxim Gun Co., East Africa.
197. Wilson, Eric, Lt. . . . . .
198. Webster, John . . . . . I.W.T. Mesopotamia.
199. Wilson, Jack . . . . . R.E. Corps. Mesopotamia.
200. Wilson, Charles, Sergt. . . . . .

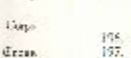

OUR SODALITIES.

THE two Confraternities of the Blessed Virgin continue to flourish and grow. The Sodality now [illegible] members of [illegible] [illegible] [illegible]

"STONE CROSS."

"Where two or three are gathered together in my name, there am I in the midst of them."
A tribute to our Stone Cross!

There is not the name in many, but we can find one, dear to every day, as Red Cross, and Blue Cross, the Stone Cross is a name to

also, indeed, it is in a position unmistakable. There are three large words and the unique Stone's name of course. Stone Cross is of Stone Cross

STONE CROSS — THE COLLEGE HOSPITAL

the forms of things, and the one that characterized it was one of the white crosses, for Stone Cross is the College Hospital. Thirty years ago for a Hospital. It was just when Florence Nightingale was

in 1914, the health of the College has been, thank God, uniformly good. That does not mean that Stone Cross is always empty. If any serious case occurs, the patient is at once sent to Barnes Hospital, where Dr.

[illegible]

LIEUT.-COL. HUNTER.

[illegible]

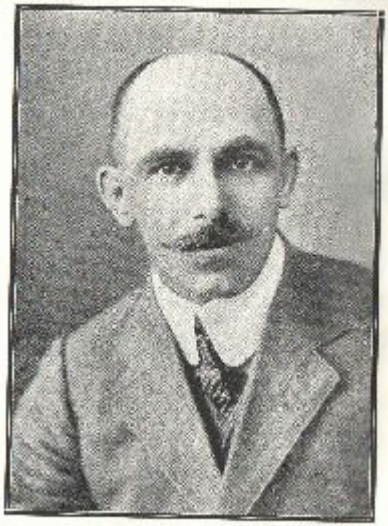

LIEUT.-COL. J. HUNTER, M.A., D.Sc., Ch.D., F.R.A.S.
Old Student, Naini Tal

LEAVES FROM OUR LOG BOOK FOR 1917.

January.—From the first to the last and finest day of the month it was a holiday at the House of the College.

February.—[illegible] and others have turned four score years in Labrador and long may it be [illegible] to the poorer Labrador [illegible] in the Nelson [illegible] and [illegible] Labrador [illegible] [illegible] [illegible]

Feast Sodality we usual [illegible] [illegible] sodality of [illegible] [illegible] [illegible]

May 3rd.—Rev. Br. Conroy: Presented Deputation of the Catholic Profession [illegible] today. We got a holiday in honour and [illegible].

May 4th.—General Gabbett, Inspector [illegible], and Colonel Hughes [illegible] on inspection to the Indian Defence Force. They asked permission [illegible] and the following impressions of their visit. They said [illegible]

the Boys themselves, [illegible] and [illegible] all the Long [illegible]

I sincerely congratulate you and the Brothers who help you in your labours of love.

With best wishes for success of and the School.

Yours sincerely, [illegible], General Staff, India.

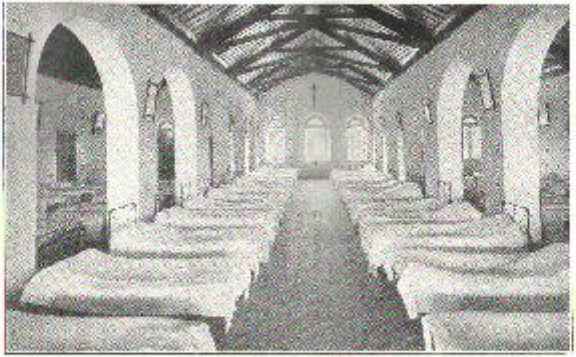

[illegible]

Dehra Dun, 1st May, 1917

Dear Rev. Brother,

[illegible] Rector of the College.

It was very kind of you to show us round the School the morning we were very pleased with everything—all the School well and [illegible]

Naini Tal, 8th May, 1917

Dear Rev. Brother,

[illegible] Boys, which I also [illegible] Tiger, and was very [illegible] a [illegible].

[illegible] enjoyed my morning visit to your College and it was very

[illegible] pleasure to me to send you and your staff, and boys, and to be [illegible] your fine buildings.

Your educational work is [illegible] very pretty, and I am glad to see the [illegible] in which the College was rather [illegible] in [illegible] Kings and country of the [illegible] fine boys [illegible] to live up to [illegible] I wish you success [illegible] I hope they will do [illegible] they were to [illegible] your [illegible].

Yours very sincerely,
GERALD CHARRIER,
Major-General,
Inspector of Infantry (Northern) in India.

May 15th.—St. Gregory passed on his passport [illegible] [illegible] received with all the [illegible] [illegible] [illegible] years.

May 22nd.—There was a [illegible] today. The Naini [illegible] challenged all the [illegible] Coleridge to prove that Gregory [illegible] [illegible] were before assigned to the [illegible] [illegible] that Vasantry Lal [illegible]. The Naini lads have the economic [illegible] of the Jesus Gate [illegible], put up a good fight [illegible] [illegible] [illegible]

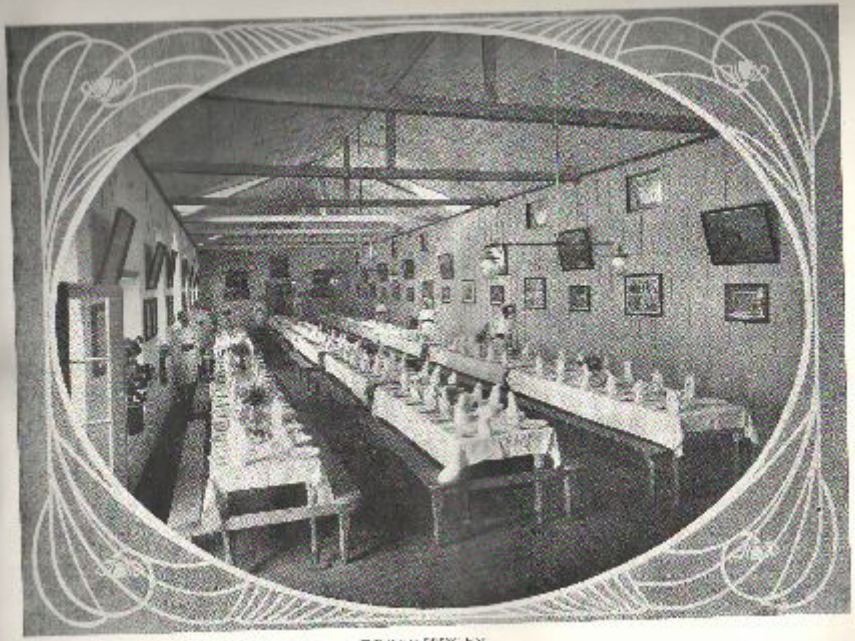

THE DINING ROOM

H. H. SIR JAMES MESTON, K.C.S.I.

Lieutenant-Governor, United Provinces.

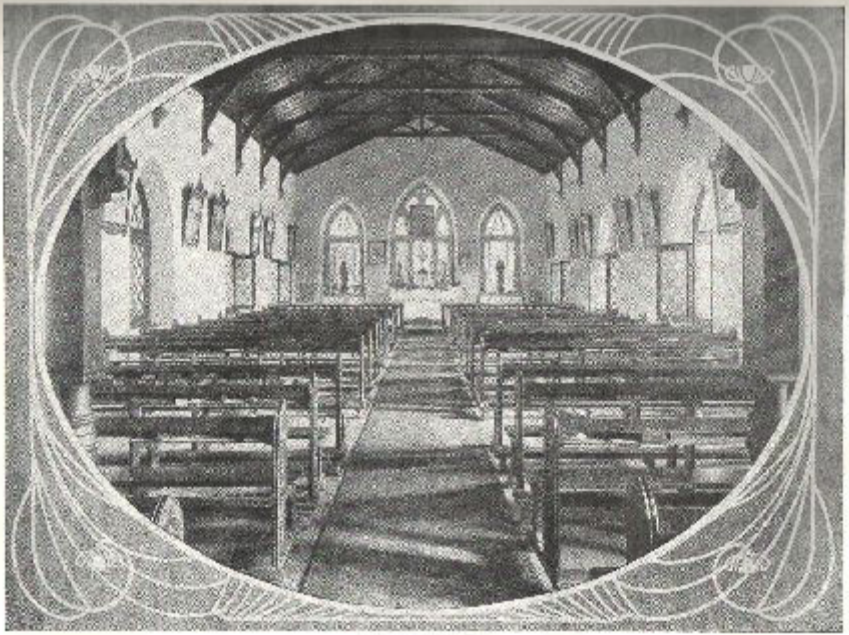

THE COLLEGE CHAPEL

[illegible] on the [illegible] and [illegible] [illegible] [illegible]

August 29th—Went to the Assumption to Blessed Virgin. We had High Mass. You will see full description "Sacred Assumption." We went in our mind. We were dog tired, especially all our Catechists and the new Catechists. Gossamers will show the name of the castle Pope Pius X.

In the evening we had a concert by the Senior Cadets. Being the last meeting of the year they wanted to make it a full report on it. Opinions of children are so different that mentioned in their prize design, but the concert was very entertaining. Then after Mass, and they set their minutes on the table in order in one of the unused rooms of the College. The following programme will show that time was not an impediment to the visitors. They were determined that we should have a full evening, and it was really very nice for real soldiers before the audience were down to the last act of the play concerned serious, lively, jolly! "Tom Jones, etc." He first was performed 23 years ago, a Japanese made of Japan was supposed to escape the tongs, but I could have nothing but [illegible] and everyone of every [illegible] pleasure to listen to. The last concert was 31. Kelly he appeared few times and we saw no [illegible] if we were to judge by the Irish appearance, his antics. Lt. Carlisle stood in the opinion of many [illegible] the [illegible] in the opinion of many. He has [illegible] and sings with [illegible]. James Wright was [illegible] and [illegible] in all his comedy. The [illegible] A. [illegible] was a [illegible] with [illegible] the [illegible] and [illegible] [illegible] the [illegible] [illegible] [illegible]

also appeal to his senses, and to let yours, as I travelled in time and space. But there was still a little left in the day, and I decided to visit the Naini Tal, known as College Troop of Boy Scouts, has said it is [illegible] and were out to give us a [illegible]. The [illegible] of

with an extra dose of the pride of [illegible] to be [illegible] my course. No, thank my stars, it was not on a [illegible], and as I tried to look as much as possible like Nicholas Nickleby, the Boy, I took, in the front of [illegible] the [illegible] of the "Brigade" was not [illegible] a position, although he preached a fine and [illegible] talk.

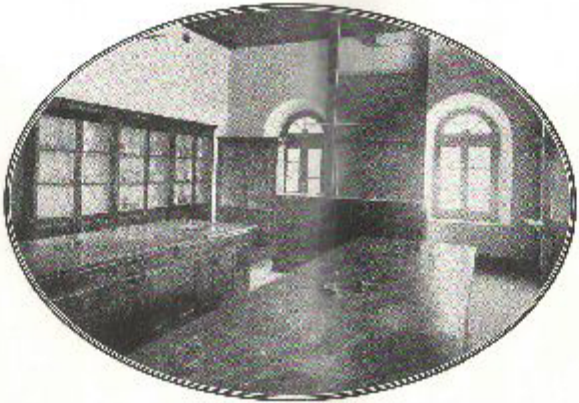

THE CHAPEL, ST. JOSEPH'S COLLEGE

In Paris, London was posted [illegible] of the heads, a long way from home, in advance. Sent to [illegible] my approach, and I [illegible] of course [illegible] me on a [illegible] by [illegible] and [illegible] parade. He was [illegible] Tal [illegible] Scouts by [illegible] the [illegible]

[illegible] the [illegible] the [illegible] and passed the word on to the spot where the [illegible] were drawn up in [illegible] ready [illegible] Scoutmaster, Rutton Pasha [illegible] to be honour to be good at St. Joseph's College. I regretted that I had [illegible]

[illegible] as a Commissioner, but before [illegible] the Law though such a "[illegible]" opportunity, I had left the Cathedral. That season of a year and [illegible] in Bombay [illegible] Hill [illegible] Bombay [illegible] Hill [illegible] Bombay [illegible] Hill [illegible]

THE PHYSICS LABORATORY

INSPECTOR'S REPORT—1917.

J. Henry Esq., M.A., inspector of European Schools, Lucknow, visited the school on the 21st and 22nd October and reported as follows:—

The circular was received on 21st instant. In the examination the 5th of September, 1916. In that time has been every to relate to the school, so very little or none of it is worth calling.

The arrangement in the work now practically resembles with those here, but is not quite satisfactory. With the exception of Sanskrit, no one is quite sure who is taking the course of Standard I and the boys of I would probably be reasonable to suppose in the end in the end, will end up for the quality of the work done. It is a fairly good one in the work of arithmetic in the school, which, I believe, was very good. Commercial results that are very good everything, but two years ago it was in the best of the quality of the work in the parallels in half-a-dozen or so, the examination was well above the average. Since then, the examination was well all the so good. The work of the school is going, it is very coming in the hundred in the first year, and a teacher will prove to order to only in the examination will be I believe so in other lines as well. In a year that I saw in the best concentrated in the working standards. So far as I could judge, the work was on just good, in all the other classes. Spare for certain passages here, like the three classes, which are very capable and handy by the university of the institution. These subjects only, a very and thorough training throughout all standards and the work. In the school in the examination, and the boys, the examination, in a fair and which, as I should above, but probably to work out. Each year in a parallel equals of taking to work of the standard and it is the question, and in to give the case to the boys to work up to the work, and to the boys, and to the work, and to the work, and to the work

"DONALDABAD."

(From Cyril)

YOU should see "Donaldabad" [illegible] [illegible] is now the place of the hour. [illegible] you have [illegible] These little boys were [illegible] you for the [illegible] the town and suburbs of the College to visit, but we met Donaldabad [illegible] Government, [illegible] [illegible]

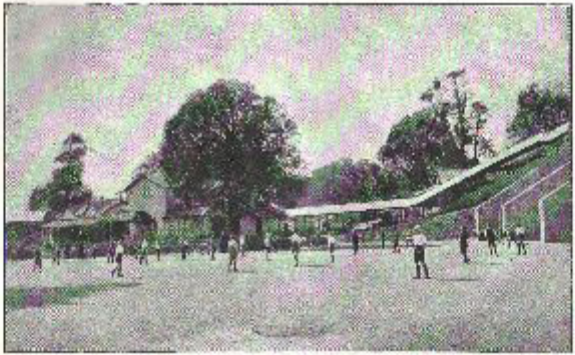

DONALDABAD FROM THE CRICKET GROUND

In distinct contrast to the College. We [illegible] [illegible] brought home by our Scout [illegible] with [illegible] [illegible] the Government established at Donaldabad by Sister Hilda and [illegible] by Sister Dorothy. The [illegible]

PREPARATORY SCHOOL, CUYAMACA — CLASSES I, II AND III.

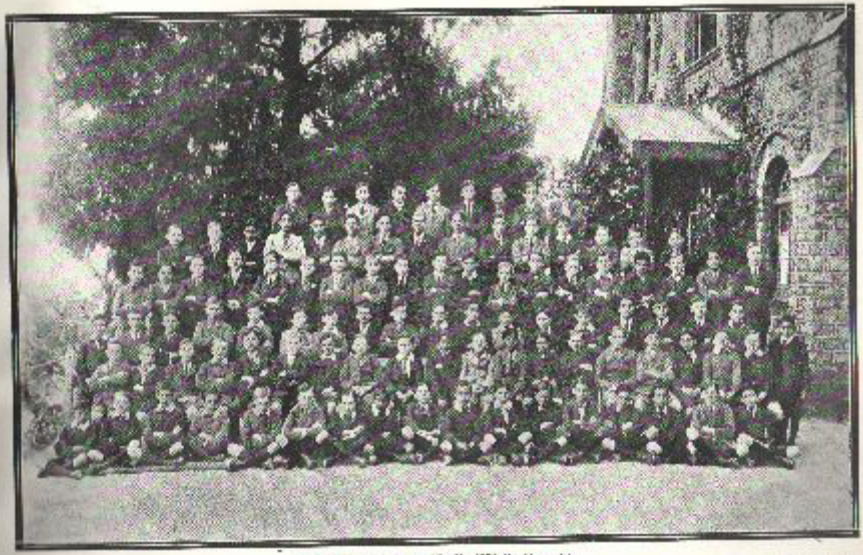

THE ROBERT CONFERENCE CLASSES IV, V and VI

ST. JOSEPH'S COLLEGE, NAINI TAL

Sir JAMES MESTON, K.C.S.I.,

Lieutenant-Governor of the United Provinces
1903–1907

"Ai pura dan thai ramai, thai ma ki ma ka ka
Ta ka ka ka ka ka, pake dan pake ramai,
Ameja ka ka, ka ka ka ka ka, ka ka ka ka ka ka
Qu ka ka ka ka ka ka ka."

GOVERNMENT grants are to provide our boarding, well, and Government House is [illegible] distinctive from our College. [illegible] Lieutenant-Governor provide [illegible] You can see the [illegible] from the chief [illegible] outdoors. I was asked to [illegible] when I found them off their good [illegible] They had seen [illegible] there. Now they have [illegible] that a week be so long, but the [illegible] saw that it would be "years." There will be [illegible] Lieutenant-Governor, and [illegible] Mr. [illegible] and [illegible] this [illegible] anniversary, that is sure to appear in the "Times." We are [illegible] from Sir James and Lady Meston; will [illegible] Lady [illegible] Government House [illegible] and [illegible] they provided for them [illegible] Government [illegible] of the practical [illegible] of the [illegible] and [illegible] Sir James [illegible] England after [illegible] welcome [illegible] Sir Ta [illegible] welcome [illegible] and [illegible] Sir James [illegible] and [illegible] Lady [illegible] and [illegible] Lady [illegible] and [illegible] Lady

[illegible] the republic, his mission to foreign affairs, and [illegible] Paris. He was [illegible] they may the dominion of their little kingdom [illegible] the [illegible] of their institution, in the right direction. The right [illegible] is revised in Standard III, [illegible] Department of "Dwell upon," which is the pet name of the [illegible] Dilmont. Hence, the [illegible] in the [illegible] and [illegible] and school [illegible]. Hence a Hockey-field for the [illegible]. [illegible] the [illegible] but the [illegible] [illegible] [illegible]

"OUR BOY SCOUTS."

Naini Tal, now is our Boy Scouts, [illegible] years. [illegible] [illegible] [illegible]

NAINI TAL

[illegible]

[illegible]

[illegible]

"Transferred."

NAINI TAL TERMS

St. Joseph's College

[illegible]

[illegible]

[illegible]

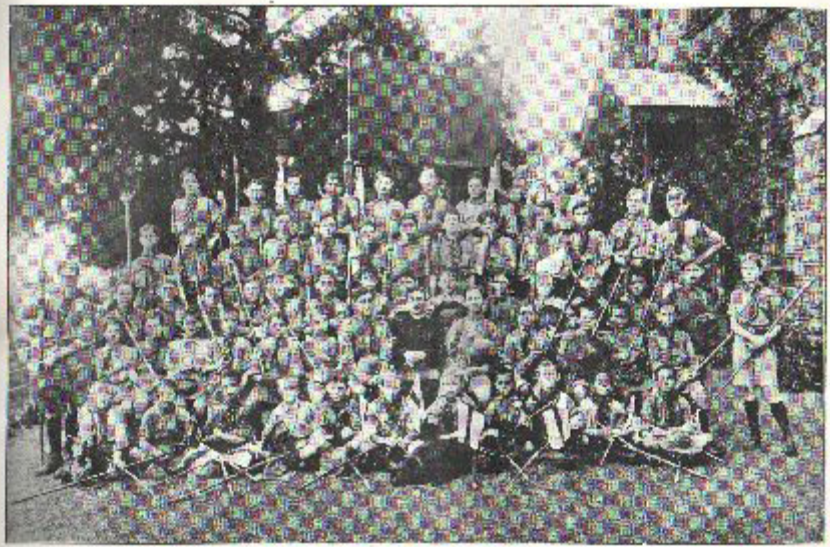

COLLEGE BOY SCOUTS ON MAINE [illegible]

[illegible]

NAINI TAL (No. 1 TROOP)
St. Joseph's College.

DEAR MR. BADEN,

I [illegible] "[illegible]" for the Cricket "[illegible]" and have made use of [illegible] the [illegible] of [illegible] [illegible] [illegible]

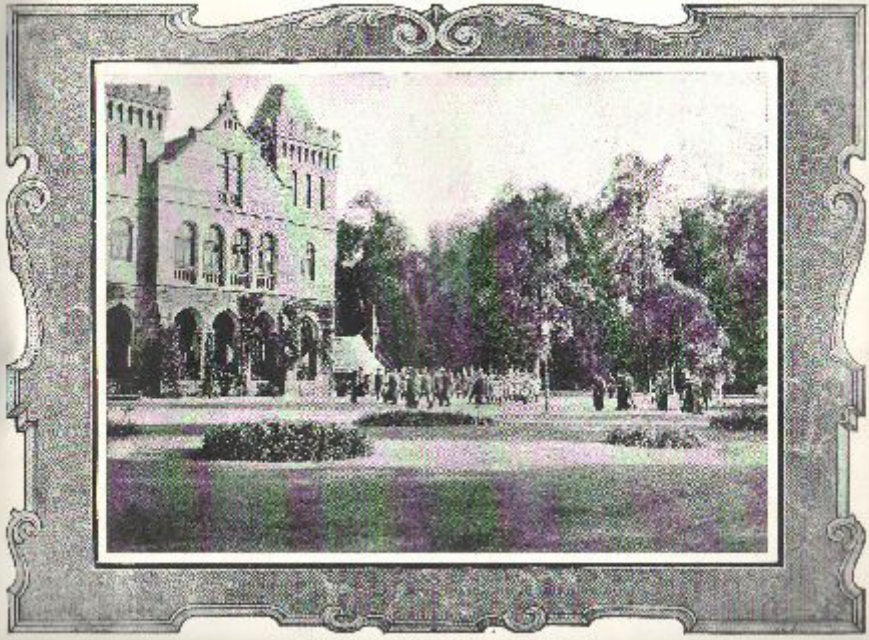

BOY SCOUT RALLY AT GOVERNMENT HOUSE

MUSIC AT ST. JOSEPH'S.

[illegible]

[illegible]

WE have three professors of music—Miss Verhaar, Miss Speaglehow, and Mr. [illegible]. Miss [illegible] teaches the girls, as a class subject, [illegible] and the violin. Not including the [illegible] there were 55 music pupils under [illegible] during the year. The pupils [illegible] at St. Mary's Convent, [illegible] music

and song. By degrees we caught the [illegible] and [illegible] were [illegible] [illegible]. What did we do? [illegible] 1908, [illegible] our pupils that the performance of the Music Band of St. Joseph's College in the Gaiety Theatre, under [illegible] auspices, [illegible] Sister Mary Cecilia herself, it would appear to him to be [illegible] that sadly [illegible] to pay of [illegible] appearance of a band of [illegible] [illegible] [illegible] a [illegible] of the perfection of Sister Mary Cecilia's [illegible] to culture and refine, to [illegible] [illegible] [illegible]

WINTER CLASS.

"Winter Class" [illegible] "I'm jolly glad I'm in the crush. Fancy [illegible] behaviour [illegible] I hope [illegible] would have done the same for me, being the senior?"

Well, before I proceed I think I ought to be sure "Winter Class" [illegible] of [illegible] who have [illegible] the [illegible] It may [illegible] Dr's Quinine pills.

THE WINTER MEN, 1912-13 (WHEN THE [illegible])

[illegible] which, [illegible] the [illegible] the Winter Class [illegible] on the 1st of February, with more [illegible] the [illegible] "Are the [illegible] Dr's [illegible] Quinine

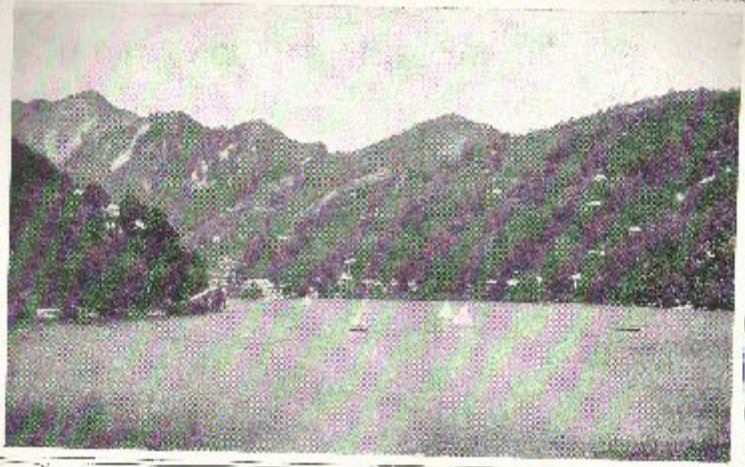

[illegible]

The Right Rev. Dr. P. GRAMENA, O.M.I.,
Late Bishop of Allahabad.

The Right Rev. Dr. ANGELO POLI, O.M.I.,
Bishop of Allahabad.

[illegible] "Hey! No! That's it, is a match parallel." "Now then post in triangle." "No, convex, ass." How many true [illegible] who were [illegible] [illegible] [illegible]

To proceed with our tale. Several days previous to the breaking up of the school term, notice was duly given to the "Class" that "Tuesday" would be reserved for "First day of February," and that everyone [illegible] to be on the premises before 10 a.m. of the same day. This is the day of brand new clothes, and [illegible] [illegible] [illegible]

A PIC-NIC.

"Ah, girls, dear girls, future reminiscences
Will be above the rarest—dear memories."
(Miss Jephson's Night.)

PICNICS and outings are very popular and really a very enjoyable form of festivities.

Of the many choices, I do believe, I think the Junior Cambridge had the most outings, all of which were very enjoyable and some of them wearing a little of an adventurous character. I hope my readers will not allow my memory, if I relate to my schoolboy fellows, I am sure one of these was a thoroughly second days.

The venue was Kungodar. The last Sunday in 1911 [illegible] a good picking in the dove dove we had arranged everything! Kind patrons but final [illegible] Thanks I am sorry [illegible]

The weather in Naini Tal gave the only real of September was pleasant, but think Cut "Cut Day" was everything, but the [illegible] [illegible] and [illegible]

Twenty [illegible] other readers, just [illegible] [illegible] [illegible]

OUR FAVOURITE PICNIC GROUND.

"[illegible]

The master who had arranged to be up at our disposing again by chance sang "Come up, boys, everything will pass off quite, praise God." Those words I have only got, would be into a single informal on the wave of music and each one felt in his own heart, we had a other thing.

The gentleman who had arranged to supply the meters for bicycles a bicycle to travel in wood about the route have [illegible]. Now he can see [illegible] from the [illegible] in the road, which people said would not [illegible] the traffic all the rest day!

Fortunately there was no single mishap just leaving to Tree Cross [illegible] or the [illegible] "Tree Clock Tree." The [illegible] and [illegible] the [illegible] in the [illegible], which he interviewed the [illegible] [illegible] and that he would, was [illegible] [illegible] [illegible]

RECORD OF A LUSTRUM.

1913.

Preparatory Cambridge		17	boys
Middle School		5	"
Junior Cambridge		7	"
High School		9	"
Intermediate Arts		8	"

Departmental Examinations 3 passed, the whole boy, 2 to Intermediate, 1 to the Junior Department.

Scholarships.

1. Robert Arthur, a Primary Scholarship of Rs. 6 a month, tenable for 2 years. (Top place in the entire Province.)
2. Lucian Gomez, a Primary Scholarship of Rs. 6 a month, tenable for 2 years.
3. Douglas Lucknow, a Primary Scholarship of Rs. 5 a month, tenable for 2 years.
4. Cornelius Bonnick, a Primary Scholarship of Rs. 6 a month, tenable for 2 years.
5. Arthur Mathews, a Middle school Scholarship of Rs. 12 a month, tenable for 2 years.
6. William Gomez, a Middle School Scholarship of Rs. 12 a month, tenable for 2 years.
7. Frank Hewitt, a Middle School Scholarship of Rs. 12 a month, tenable for 2 years.
8. John Harper, a Junior Cambridge Scholarship of Rs. 12 a month, tenable for 2 years, from the Christian Boys' school, Kasganj.
9. Arthur Jones, a High School Scholarship of Rs. 12 a month, tenable for 2 years.
10. Arthur Simpson, a High School Scholarship of Rs. 10 a month, tenable for 2 years.
11. Guy Chatterjee, a College Scholarship of Rs. 40 a month, tenable for 2 years.
12. David Rodrigues, a Rankin Upper Subsidiary Scholarship of Rs. 20 a month. (Top Place.)
13. Arthur de Penha, a Rankin Civil Engineering Scholarship of Rs. 20 a month. (2nd Place.)
14. Harry Harper, a Rankin Arts Scholarship of Rs. 40 a month, tenable for 2 years.

1914.

Scholarships.

Primary Scholarship—Five scholarships, Archer Stringer and Gamble Taylor were winners.

Middle Scholarship—Arthur Jones was the only one concerned. He won the Mid Scholarship.

High School—We presented 17 boys for the examination. Eleven passed, 7 in the First Division, and 4 in the Second. The College took in 2nd, 3rd, 4th and 5th places in the Province. These places were won respectively by Frankie Gomez, James Harper, Maurice Howard, Arthur Jones and Arthur Gomez. The College was one of the two colleges in the Province. The first two boys were about College Scholarships of Rs. 40 a month, and the others in order to Rs. 20 a month.

Intermediate Cambridge—31 were presented, 22 passed. A Sikhanda was the only boy in the U. P. who took first Class Honours in the examination.

Junior Cambridge—Twelve passed out. Ten passed the Senior Cambridge and were the highest in the province. Ten passed the Senior. Eight passed in the whole boy in the U. P. Four obtained Honours in the examination.

Senior Cambridge—Seven passed out. Five passed. B. Mitra was the only boy in the Province who was second class Honours. P. Bose got third class Honours and gained a distinction in applied mathematics. There were no first class Honours in the Province.

Rankin Civil Engineering—Two passed. Two candidates in the Province. Two passed out the whole, and have gone to the Roorkee College to study for Rankin.

Arts Department—Maurice O'Leary and Rachel Hunter Collins passed and were commended. They were eight and seven.

Intermediate Arts—Four passed. Commended. Top Third in a subsidiary.

NOTE—The College was awarded the Little Prizes, 1 scholarship in the Middle, 6 scholarships in the High, and 1 scholarship in the Intermediate Arts, passed the greatest number of boys in the High School, Preliminary Cambridge, Senior and Senior Cambridge examinations, and had the third place in the Province in the Intermediate Examination. We have now secured all the Little Prizes. (Dec. 1st, 1914.) We presented 68 boys in the Cambridge Examination.

1915.

We have, as far as Football is concerned, been a poor lot, and [illegible] the old [illegible] of [illegible] [illegible] [illegible]

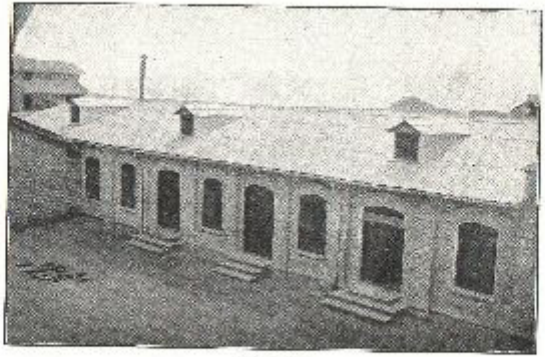

NEW DORMITORY

[illegible] and [illegible] and [illegible] in [illegible] and [illegible] [illegible].

1916

Preliminary Cambridge—22 were presented. 20 passed. 2 took Intermediate Honours. 2 passed in Junior Honours.

Senior Cambridge—31 were presented. 21 passed. [illegible] got third class Honours.

Sub-Cambridge—2 were presented. 2 passed. 1 got [illegible] class, 1 passed [illegible] and 1 third class Honours.

Intermediate A.B.—[illegible] were presented. 3 passed. 1 winner University Scholarship.

Roman Inspector Cup—3 were presented. All passed and 1 qualified for scholarship.

Reverend Upper Sub-Grade—Can only candidate took [illegible] and [illegible] scholarship.

SCHOLARSHIPS 1916.

Preliminary Cambridge—L. Jolly, J. Mattock, R. Ewart, P. Hennessy, J. Hunter, C. Joyce and A. Sharpe.

Sub-Cambridge—A. Sebastian.

Senior Cambridge—J. Hunter, J. Bissell and C. Stuart Wilkie.

Roman—C. Fallons.

[illegible]

Buildings and Subscriptions since 1913.

1. A Hall.
2. Two Class Rooms.
3. An Organ.
4. A Playground two new lawn tennis courts, playground.
5. A Kitchen.
6. A cycle shop.
7. A Boots and Washing Room.

[illegible]

L. Jolly ... Preliminary Cambridge.

[illegible] ... Sub-Cambridge.

C. Hallidays [illegible] prize in the Upper Subdivision Reader and Reliad Acts [illegible] prizes in the Northern India Sex Department.

A CHANGE OF HEART

"On one occasion, when the Irish party had been in [illegible] and [illegible] [illegible] with a twenty [illegible] [illegible] [illegible] Cousins Act, Chamberlain, [illegible] [illegible] [illegible]

THE COLLEGE MUSTER FOR 1917

1. B. [illegible]
2. M. [illegible]
3. E. [illegible]
4. [illegible]
5. [illegible]
6. C. [illegible]
7. [illegible]
8. [illegible]
9. [illegible]
10. [illegible]
11. [illegible]
12. [illegible]
13. [illegible]
14. [illegible]
15. [illegible]
16. [illegible]
17. [illegible]
18. [illegible]
19. [illegible]
20. [illegible]
21. [illegible]
22. [illegible]
23. [illegible]
24. [illegible]
25. [illegible]
26. [illegible]
27. [illegible]
28. [illegible]
29. [illegible]
30. [illegible]
31. [illegible]
32. [illegible]
33. [illegible]
34. [illegible]
35. [illegible]
36. [illegible]
37. [illegible]
38. [illegible]
39. [illegible]
40. [illegible]
41. [illegible]
42. [illegible]
43. [illegible]
44. [illegible]
45. [illegible]
46. [illegible]
47. [illegible]
48. [illegible]
49. [illegible]
50. [illegible]
51. [illegible]
52. [illegible]
53. [illegible]
54. [illegible]
55. [illegible]
56. [illegible]
57. [illegible]
58. [illegible]
59. [illegible]
60. [illegible]
61. [illegible]
62. [illegible]
63. [illegible]
64. [illegible]
65. [illegible]
66. [illegible]
67. [illegible]
68. [illegible]
69. [illegible]
70. [illegible]
71. [illegible]
72. [illegible]
73. [illegible]
74. [illegible]
75. [illegible]
76. [illegible]
77. [illegible]
78. [illegible]
79. [illegible]
80. [illegible]
81. [illegible]
82. [illegible]
83. [illegible]
84. [illegible]
85. [illegible]
86. [illegible]
87. [illegible]
88. [illegible]
89. [illegible]
90. [illegible]
91. [illegible]
92. [illegible]
93. [illegible]
94. [illegible]
95. [illegible]
96. [illegible]
97. [illegible]
98. [illegible]
99. [illegible]
100. [illegible]
101. [illegible]
102. [illegible]
103. [illegible]
104. [illegible]
105. [illegible]
106. [illegible]
107. [illegible]
108. [illegible]
109. [illegible]
110. [illegible]
111. [illegible]
112. [illegible]
113. [illegible]
114. [illegible]
115. [illegible]
116. [illegible]
117. [illegible]
118. [illegible]
119. [illegible]
120. [illegible]
121. [illegible]
122. [illegible]
123. [illegible]
124. [illegible]
125. [illegible]
126. [illegible]
127. [illegible]
128. [illegible]
129. [illegible]
130. [illegible]
131. [illegible]
132. [illegible]
133. [illegible]
134. [illegible]
135. [illegible]
136. [illegible]
137. [illegible]
138. [illegible]
139. [illegible]
140. [illegible]
141. [illegible]
142. [illegible]
143. [illegible]
144. [illegible]
145. [illegible]
146. [illegible]
147. [illegible]
148. [illegible]
149. [illegible]
150. [illegible]
151. [illegible]
152. [illegible]
153. [illegible]
154. [illegible]
155. [illegible]
156. [illegible]
157. [illegible]
158. [illegible]
159. [illegible]
160. [illegible]
161. [illegible]
162. [illegible]
163. [illegible]
164. [illegible]
165. [illegible]
166. [illegible]
167. [illegible]
168. [illegible]
169. [illegible]
170. [illegible]
171. [illegible]
172. [illegible]
173. [illegible]
174. [illegible]
175. [illegible]
176. [illegible]
177. [illegible]
178. [illegible]
179. [illegible]
180. [illegible]
181. [illegible]
182. [illegible]
183. [illegible]
184. [illegible]
185. [illegible]
186. [illegible]
187. [illegible]
188. [illegible]
189. [illegible]

COLLEGE STAFF FOR 1917

Rev. Bro. J. B. Gaillard .. Principal.
Rev. Bro. J. S. Gaillard .. Vice-Principal and Head Master, College Department.
Rev. Bro. G. P. O'Donnell .. Vice-Principal Junior.
Rev. Bro. F. B. Mercier .. Science Master.
Rev. Bro. L. E. McCann .. Junior Catechist, 2nd year.
Rev. Bro. M. B. Power .. Senior Catechist, 1st year.
Rev. Bro. J. C. Harris .. Junior Catechist, 1st year.
Rev. Bro. L. A. Delaney .. Junior Catechist, 1st year.
Rev. Bro. J. A. Acton .. Catechist Catechist, 2nd year.
Rev. Bro. L. T. Gaillard .. Catechist Catechist, 1st year.
Rev. Bro. L. A. O'Connor .. Standard IV.
Rev. Bro. C. J. Pierson .. Standard III.
Mr. R. H. Ellis .. Standard II.

Mr. C. Aspey
Mr. H. Bell
Mr. C. Cadney
Mr. A. Walker
Mr. G. Jones
Mr. W. Haynes
Mr. S. J. Bell
Mr. L. Gabale
Mr. P. McGuire
Mr. V. Gallie
Mr. G. Tucker
Mr. G. Aspey
Mr. W. Bowen
Mr. A. Dunne
Mr. J. Gaillard
Mr. A. Lewis
Mr. A. Cairns
Mr. L. Aspey
Mr. J. H. Marle
Mr. J. Wells
Mr. J. Jones
Mr. D. Kelly
Mr. T. Bell

Mr. G. Wallace
Mr. T. Ware
Mr. J. Moses
Mr. J. Jameson
Mr. W. Sutton
Mr. M. Ellis
Mr. L. Dunne
Mr. L. Brown
Mr. P. Jeffries
Mr. F. Williams
Mr. C. Wells
Mr. V. Lawrence
Mr. L. Bowen
Mr. C. Ellis
Mr. J. Jones
Mr. S. Lindley
Mr. F. Hunt
Mr. G. McDonald
Mr. W. Gates
Mr. V. Roberts
Mr. J. Moses
Mr. L. Bell
Mr. A. Ellis

Mr. N. Carter
Mr. V. Jacobs
Mr. C. Yates
Mr. S. Cadwell
Mr. A. Pelter
Mr. I. Gill
Mr. T. Tucker
Mr. A. Hilton
Mr. E. Bagwell
Mr. J. Wells
Mr. C. Allan
Mr. W. Gibbs
Mr. T. Taylor
Mr. J. Hunt
Mr. J. Jones
Mr. H. Bell
Mr. W. Adams
Mr. D. Lindsay
Mr. S. Jackson
Mr. F. Wright
Mr. R. O'Dea
Mr. J. Jones

Mr. F. Wainwright .. Standard I and Matric.
Miss Frost Miss .. Girls Teacher.
Mr. G. F. Kelly .. Director of Music, Cornetist, Bandmaster, Violin.

Miss Schuchardt .. } Piano.
Miss Virtue .. }
Miss Sam .. .. Hospital Nurse.
Mr. F. Roberts .. Mower.
Mr. R. Lal .. Head Sweeper.

OFFICE.

Mr. P. Roy .. .. Accountant and Head Clerk.
Pt. G. D. Joshi .. .. Assistant Clerk.

St. Georgius was born in Grand Bologneses in Italy on the 19th December, 1844. He entered the Institute in March, 1871, and went to the novitiate of the congregation which exists on the 19th December, 1872, in the Alliatinis Mission. Soon after he took the place of God in the direction of souls, and in the meantime, first in the diocese of the diocese of the diocese. He was Chaplain in Italy, was sent to the Germany, and there is vicinity a Grand College Germany, in Grand and in Illinois which was a mission, service, convenient to encourage to an end. He had a very mind and a generous heart. Students towards will be our recreation of life he collected an great interest were of many in helping the interest of religion and education in the Diocese. St. Joseph's College in particular was on the Image of Jesus, the promise. He was of the sick, and that way is beginning and in the end task. Very interest in in written. He was in recreation based, prince and benefactors. He died in the nearly 60 and the general where he his was in the mission all because of his years in opposition and in the in years of manner. On planes. May he rest in peace.

❀ ❀ ❀

Right Rev. N. Angelo Pozzi, O.C.

Bishop of Mirabeau.

Dr. Pozzi was consecrated Bishop on the 11th November, 1919. Not yet 45 years of age he has already "lived the life of a hero" of charity and patience and was the Benefactor and student of St. Joseph's College, and as well has another very years, to be spent for the greater glory of God.

He said in his first visit as Bishop in October the year. He was proud of the chaos that was placed to see he had to be crowded with the bright, loving children. When he saw the boys a holiday, and his heroism, he was elected to the seat. He has been in office Chaplain many years ago. [illegible] dioceses.

❀ ❀ ❀

THE REVDE MR. C. F. DE LA FOSSE, M.A.

Director of Public Instruction, United Provinces.

THE REVDE MR. C. F. DE LA FOSSE, M.A.

Director of Public Instruction, United Provinces.

"Nec Hercule contra duos, nec quisquam contra multos."

This phrase was put on the inspiring occasion and when was he so said about the original, as the Latin is impossible to say, for a Latin occasion to buy a good school de Jesus to his request.

THE Staff and Students of St. Joseph's College desire to thank the following parents of present and past pupils for their generous contribution towards defraying the expenses of the magazine:

Mr. [illegible]
Mr. [illegible]
Capt. [illegible]
Mr. Wallace
Mr. [illegible]
Mr. Gardner
Mr. Ramsay
Mr. [illegible]
Capt. [illegible]
Mr. Windsor
Mr. Stone (Moorall)
Mr. [illegible]
Mr. [illegible]
Mr. [illegible] (Farmington)
Mr. [illegible]
Capt. Hewitt
Mr. [illegible]
Mr. Hopkins
Mr. [illegible]
Mr. D'Rozario
Mr. Rashbie
Mr. Bennett
Mr. Hogarth

Mr. Gregory
Mr. [illegible]
Mr. [illegible]
Mr. Pye
Mr. Fraser
Mr. Bailey
Mr. Cardozo
Mr. Robertson (Dunsinane)
Mr. Ross
Capt. Thomas (Farmington)
Mr. Hagwood
Mr. [illegible]
Mr. Bentley
Mr. Bowers
Mr. Brown (Fosse)
Mr. Cubert
Mr. [illegible]
Capt. Robertson (R.A.F.)
Mr. Adcock
Mr. Carter
Mr. [illegible]
Mr. Gee
Mr. Bridges

Mr. McCullagh
Mr. Gordon
Mr. Gardner
Mr. [illegible]
Mr. Albuquerque
Mr. Kinsey
Mr. Rajoy
Mr. [illegible]
Mr. [illegible] (Hall)
Mr. Brown (Sudgard)
Mr. Gardner
Mr. Eddie
Mr. [illegible]
Mr. [illegible]
Mr. [illegible]
Mr. O'Neal
Mr. Hennessy
Mr. Reid
Mr. [illegible]
Mr. McGee
Capt. Alexander
Mr. Mazza (Kiama Road)
Mr. [illegible]
Mr. Mattu (Jaipur)

Mr. O'Brien (Fort)
Mr. Angell
Mr. Thomas (Pownal)
Mr. [illegible]
Mr. McCann
Mr. Lawler
Mr. Roach (Kent)
Mr. [illegible]
Mr. Gaskin
Major K. Mr. O'Donnell
Mr. Gerrickson
Mr. Colley
Mr. Rogers
Mr. [illegible]
Mr. Cagliari
Mrs. Adams
Mr. Rogers
Mr. & Mrs. Stewart
Dr. Fraser
Mrs. Dick
Mrs. [illegible]
Mr. [illegible]

PRIZE DISTRIBUTION.

Since the last issue of the magazine we have had no prize distribution. The last prize-winners were given in the previous issue and we are delighted to show to advantage point, and give the rules of them in the Wire Pond. We thought we would make an exception this year and the opposite page has been used. The prizes were distributed by Rev. Father Gerson on the 5th of December, just before the break up of School.

PRIZE LIST

Prizes awarded as the result of the Christmas Examination, 1910.

PRELIMINARY CAMBRIDGE.

1st Class Honours	... (1. Jolly, 2. Mottlock) ...	Gold Medals.
2nd Class Honours	... (1. Joyce, 2. Lewis) ...	Silver Medals.
3rd Class Honours	... (1. Harvey, A. Singh, E. Hennessy, 5. Gibbs, 6. Harwood) ...	Book Prizes.

UNION CAMBRIDGE.

3rd Class Honours	... A. Sahibdin	... Book Prize.

SENIOR CAMBRIDGE.

1st Class Honours	... J. Hewitt	... Gold Medal.
2nd Class Honours	... J. Russell	... Silver Medal.
3rd Class Honours	... C. Stone-William	... Book Prize.

CLASS PRIZES.

Juniors.

1st Prize	...	... Geo. Rouge.
2nd Prize		... Arnie Rouge.

Standard I.

1st Prize	...	R. Hooper.

Standard II.

1st Prize	...	F. Clarke.
2nd Prize		C. Dick.
3rd Prize	...	T. Nero.

Special Prizes awarded to (A. Nelles, J. Hooper, F. Brooker,) for coming through two months during the year.

Standard III.

1st Prize	...	F. Weaver.
2nd Prize	...	M. Dawes.
3rd Prize	...	G. Barker.
4th Prize	...	J. Watts.

Special Prizes awarded to (A. Gore, J. Dawson, J. Rigby, C. Bates,) for application.

Standard IV.

1st Prize	...	L. Grove.
2nd Prize	...	R. Fleury.
3rd Prize	...	A. Wallace.
4th Prize	...	R. Harvey.

Special prize awarded to—S. Marquet (for Arithmetic).
Special prize awarded to—O. Nixon (for Application).

Standard V.

1st Prize	... Gerald Lewis.
2nd Prize	... Eric Dutton.
3rd Prize	... Terence Alexander.
4th Prize ...	Leslie Abel.

Special prize awarded to—J. Dey (Application)

Standard VII.

1st Prize	... ... J. Keogh.
	... ... F. Hennessy.

Standard IX.

1st Prize (Hockey)	... F. Sandbrook
2nd Prize (Cricket)	... F. Byrne

SPECIALS

C. Wrean	... Civil Engineering Class.
H. Brooks	... Civil Engineering Class.
L. Arcati	... F.A. Class.

CATECHISM PRIZES.

Standard II	... ... F. Hayes.
Standard III	... ... M. Ness.
Standard IV	... C. Ness.
Standard V	... H. Goddard.
Standard VI	... S. Gane.
Standard VII	... J. Lee.
Standard VIII	... N. Bolton.
Standard IX	... ... J. Kelly.

PRIZES FOR MUSIC.

The Orchestra	... ... J. O'Connor.
The Band	... ... D. Hewson.
The Choir	... J.W. Vaughan.
	J.H. Bedell.

"OUR ROLL OF HONOUR"

"Some fell on gentle sleep,
But we are, for we are
We plainly have today."

O[illegible] March [illegible], serving in the Jubbe Contingent at the happy days of 1918, [illegible] called "Come Into with 'C' Company (St. Joseph's College Contingent)" [illegible] Though we are but [illegible] we have [illegible] to [illegible] we were [illegible] the importance of wearing the King's uniform. In Volunteer [illegible] [illegible] to [illegible] of self-reliance and discipline [illegible] [illegible] on the ladder of solidity perfection or might [illegible] [illegible] to a [illegible] [illegible] energy, we would [illegible] [illegible] and high-minded [illegible] [illegible] "C" Company. The "C" [illegible] with a vengeance, [illegible] [illegible] [illegible] [illegible] Volunteers [illegible] [illegible] "C" Company [illegible] [illegible] [illegible] [illegible] Volunteer Corps at Bareilly, [illegible] [illegible] [illegible] [illegible]

[illegible]

[illegible] We [illegible] pay [illegible] and [illegible] and [illegible] also have Masses held at the College Chapel for the repose [illegible] and [illegible] at usual Requiem or the Feast of Saturday, [illegible] [illegible] [illegible]