St. Joseph's College

NAINI TAL

Conducted by
THE CHRISTIAN BROTHERS

1964

COLLEGE REVIEW

Dedication

On the afternoon of Wednesday, May 27th the people of India were shocked by the news of the death of their beloved leader, Jawahar Lal Nehru. Leaders throughout the World joined the people of India in expressions of grief and sympathy at the passing of one who was universally recognised as a World statesman, an eminent and respected leader and a man of compassion and of peace. He had led the Indian people through to nationhood and to a great standing in the World affairs was it any wonder then that his death was considered a great tragedy for India and the World at large.

To the memory of a man who was loved and revered throughout the length and breadth of India we humbly dedicate the 1964 issue of our College magazine.

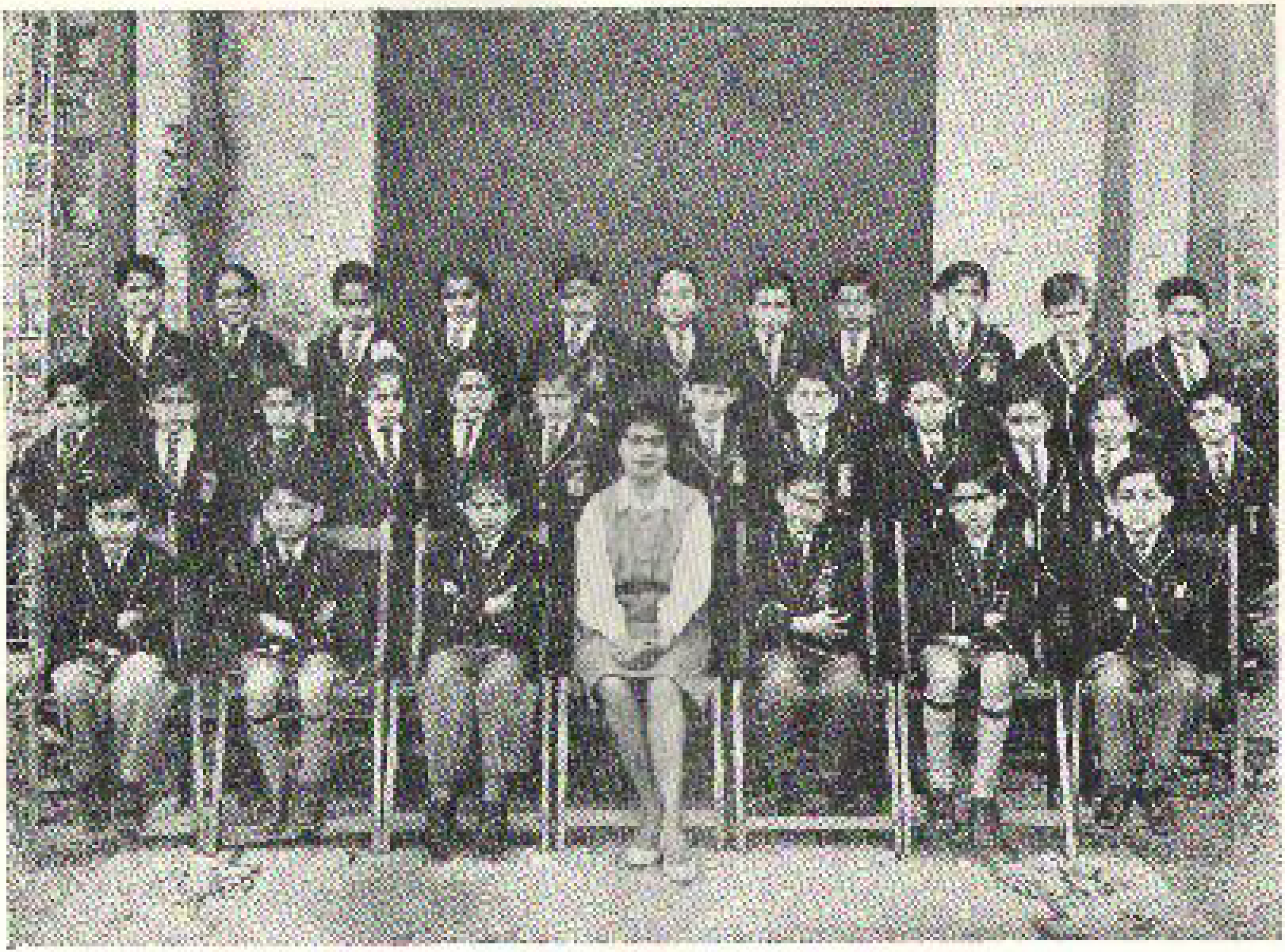

CLASS 1—Dr Rose, Almaya, S. Kalam, S. Jain, G. Sandhu, Miss H. Bhasana, E. Singh, A. Mehta, K. Singh, [illegible], B. Kapil, V. [illegible], M. Jaley, J. Singh, A. Gupta, M. [illegible], N. [illegible], N. [illegible], K. J. Sah, V. Shah, J. Nagi, A. [illegible], [illegible], G. Menzies, M. Sehgal, N. Khan, H. Singh, M. [illegible], A. [illegible], R. K. Sah, R. Bhatnagar, G. Singh, C. [illegible], P. Kapil

tournament and of these the Principal and Br. Cox reached the quarter finals.

The following are the results of the finals :

Junior Singles : Q. Rehmani beat R. Somaal 3—6, 6—0, 6—4.

Middle Singles : V. Talwar beat A. Kohli 6—0, 6—3.

Middle Doubles : V. Talwar and N. Kohli beat A. Singh and K. Bindra 6—1, 6—2.

Senior Singles : Bro. Dineen beat A. Harkauli 6—4, 6—3 but he arranged for A. Rikhye, his opponent in the semi final, to play A. Harkauli and Harkauli beat him 8—6, 6—1.

Senior Doubles : A. Harkauli and F. Dubash beat R. Krishen and V. Dhavan 6—2, 2—6, 6—3.

This is the first year that we had tennis matches with Sherwood College. They were friendly games but they were keenly contested and a delight to watch. St. Joseph's won both singles and Doubles by narrow margins. Special mention must be made of Rice and Ezekiel of Sherwood College and Harkauli and Rikhye of St. Joseph's.

"FAN"

TENNIS CLUB, 1964

1st Row : G. Doutre, V. Mehta, J. S. Mann, Rev. Br. Dineen (Coach), A. Biswas, R. Gupta, I. S. Dugal. *2nd Row :* F. Hyllen, D. Kapur, R. Somaal, H. P. Singh, I. Thackersey, P. V. Gandhi, M. Joshi, A. K. Singh, S. Jacobs, B. Swaroop. *3rd Row :* J. S. Choudhury, R. Noronha, I. A. Britto, Q. Rehmani, A. Mukerji, M. Palta, A. D'Souza, R. Kohli, R. Lamba. *4th Row :* D. S. Barowa, R. Fonseca, X. Tarapore, P. Mathur, K. Rampal, V. Srivastava, V. S. Vick, M. Perry. *5th Row :* A. Dar, R. Mehta, A. Harkauli, A. Rikhye, S. Singh, S. Lambe, V. Talwar. *6th Row :* R. Kapoor, G. S. Bindra, N. Khanna, M. Joshi, R. Krishen, J. Gobindram, Shiv Jaspal, H. Saleem.

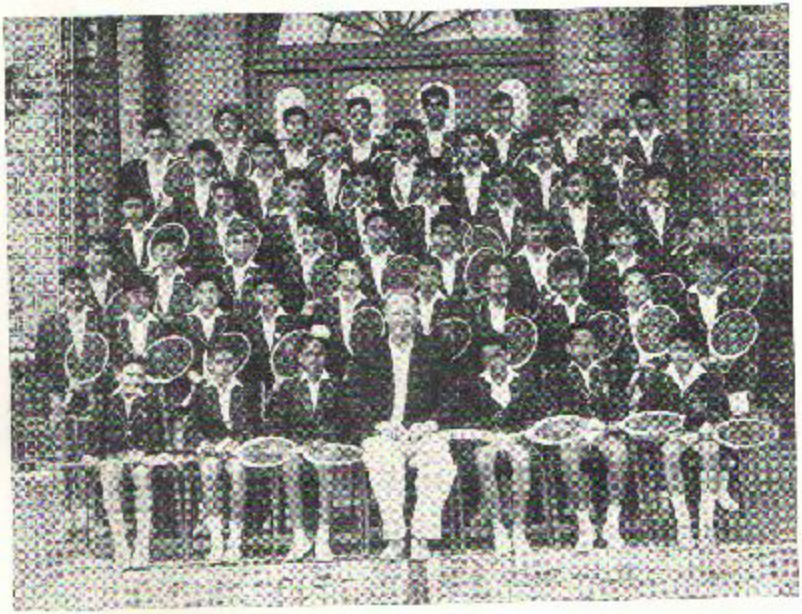

Second Aquatic Meet

The annual Inter-House Swimming Meet was held on Sept. 13th, '64. Almost every record of the previous year was broken, which is a clear indication of the interest the boys are taking in this sport.

The piece-de-resistance was the obstacle race. Each competitor was made to blow up a beach balloon before entering the pool. This had to be pushed to the other end where girls' bonnets and skirts were to be worn. In their colourful costumes and with their balloons the competitors had to jump off the top board. Riptapan Singh and Haroon Saleem did well to win the race.

St. Paul's House came first again by a narrow margin. After the events were over, Mr. Manohar Lal Sah, who presided at the function, distributed the prizes.

The College Swimming Pool

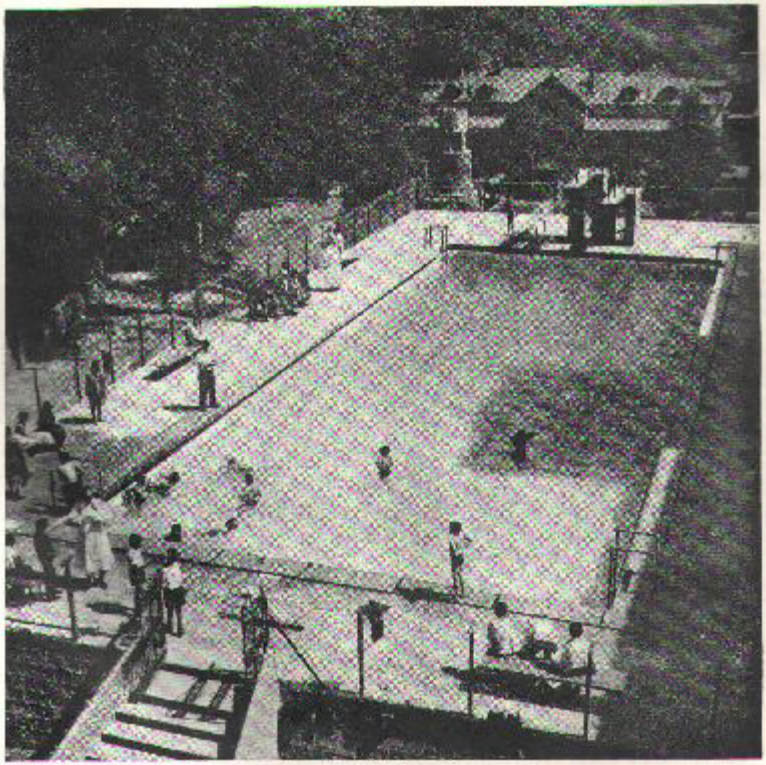

Event	FIRST	SECOND	TIME
1. 100 Metres Free Style A Division.	A. Punj. St. Patrick's	V. Talwar. St. Peter's	1 Min. 49.2 Secs.
2. 100 Metres Free Style B Division.	N. Manuel. St. Francis	E. Rehman. St. Paul's	2 Min. 7.5 Secs.
3. 100 Metres Open C Division.	A. Dar. St. Patrick's	G. Clarke. St. Francis	2 Min. 7.5 Secs.
4. 100 Metres Breast Stroke A Division.	V. Patkar. St. Peter's	J. Prins. St. Patrick's	2 Min. .06 Secs.
5. 100 Metres Breast Stroke B Division.	N. Kochhar. St. Patrick's	S. Singh. St. Peter's	2 Min. 6.5 Secs.
6. 50 Metres Back Stroke A Division.	R. Kapoor. St. Paul's	P. Mathur. St. Peter's	50.6 Secs.
7. 50 Metres Free Style B Division.	A. Punj. St. Paul's	N. Manuel. St. Francis'	46.3 Secs.
8. 25 Metres Breast Stroke A Division.	V. Patkar. St. Peter's	J. Prins. St. Patrick's	22.4 Secs.
9. Diving C Division.	A. Patel. St. Peter's	R. Noronha. St. Paul's	
10. Diving B Division.	A. Britto. St. Francis'	J. Khanna. St. Peter's	
11. 25 Metres Butterfly A Division.	R. Kapoor. St. Paul's	A. Barreto. St. Patrick's	23 Secs.
12. 200 Metres Open B Division.	A. Punj. St. Paul's	N. Kochhar. St. Patrick's	4 Min. 11 Secs.
13. 200 Metres Open A Division.	R. Kapoor. St. Paul's	A. Punj. St. Patrick's	4 Min. 7 Secs.
14. 25 Metres Free Style A Division.	A. Punj. St. Patrick's	D. Ezekiel. St. Paul's	18.6 Secs.

Event	FIRST	SECOND	TIMING
15. 25 Metres Butterfly B Division.	Ranvir Singh. St. Paul's	G. Thangaraj. St. Francis'	27.4 Secs.
16. 25 Metres Back Stroke C Division.	A. Dar. St. Patrick's	F. Hytten. St. Francis	26 Secs.
17. 4×25 Free Style Relay A Division.	St. Paul's		1 Min. 22.2 Secs.
18. 50 Metres Breast Stroke B Division.	N. Kochhar. St. Patrick's	Ranvir Singh. St. Paul's	58 Secs.
19. 50 Metres Breast Stroke C Division.	A. Dar. St. Patrick's	Amar Singh. St. Peter's	94.9 Secs.

WINNERS INTER HOUSE SWIMMING CHAMPIONSHIP, 1964

St. Paul's House

1st Row : A. Clements, R. Noronha, J. Thackersey, I. Singh, M. Oswald. *2nd Row :* A. Pinj, X. Tarapore, R. Singh, R. Singh, D. Ezekiel, D. Phillips, A. Tewari, V. Bhavnani. *3rd Row :* R. Kapoor, K. Tewari, E. Rehman, R. Krishen, N. Khanna, S. Doctor.

Event	FIRST	SECOND	TIMING
20. 50 Metres Breast Stroke A Division.	V. Patkar. St. Peter's	J. Prins. St. Patrick's	50.3 Secs.
21. 4×25 Metres Free Style Relay B Division.	St. Paul's.		2 Min.
22. 25 Metres Free Style C Division.	A. Patel. St. Peter's	G. Clarke. St. Francis'	22 Secs.
23. Obstacle Race	Riptapan Singh.	H. Saleem	
24. 50 Metres Free Style A Division.	A. Punj. St. Patrick's	D. Ezekiel. St. Paul's	42.6 Secs.
25. 25 Metres Free Style B Division.	A. Punj. St. Paul's	M. Perry. St. Patrick's	20.4 Secs.
26. 50 Metres Free Style C Division.	A. Patel. St. Peter's	G. Clarke. St. Francis'	51.2 Secs.
27. 25 Metres Back Stroke A Division.	R. Kapoor. St. Paul's	P. Mathur. St. Peter's	22.3 Secs.
28. 25 Metres Breast Stroke B Division.	Ranvir Singh. St. Paul's	G. Theogaraj. St. Francis'	25.5 Secs.
29. 25 Metres Back Stroke B Division.	A. Punj. St. Paul's	J. Britto. St. Francis'	28.2 Secs.
30. 4×25 Metres Free Style Relay C Division.	St. Francis'.		1 Min. 38 Secs.
31. 4×25 Metres Medley Relay A Division.	St. Paul's.		1 Min. 32.8 Secs.
32. 4×25 Metres Medley Relay B Division.	St. Paul's.		1 Min. 50 Secs.
33. 25 Metres Breast Stroke C Division.	A. Dar. St. Patrick's	R. D'Souza. St. Francis'	24.5 Secs.
34. Staff vs. Boys Medley Relay	Boys "A".	Staff.	
35. Diving Open A Division.	N. Khanna. St. Paul's	S. C. Sharma. St. Peter's	

36. Persevering Swimmer A Division.	A. Punj. St. Patrick's
37. Persevering Swimmer B Division.	A. Britto. St. Francis'
38. Persevering Swimmer C Division.	A. Dar. St. Patrick's
39. Best Man C Division.	A. Dar. St. Patrick's
40. Best Man B Division.	Aloke Punj. St. Paul's
41. Best Man A Division.	Ashok Punj. St. Patrick's

WINNING HOUSE : ST. PAUL'S.

WE SWAM AGAINST SHERWOOD

COLLEGE SWIMMING TEAM, 1964

1st Row : J. Khanna, G. Clarke, M. Oswald, Mr. F. Gomes (Coach), A. S. Patel, S. Joshi, J. Singh. *2nd Row :* J. S. Choudhury, R. Noronha, R. Singh, A. Dar, N. Reardon, J. A. Britto, D. Elkington, J. Clements. *3rd Row :* A. D'Souza, A. Singh, R. Singh, E. Rehman, A. Barretto, K. C. Singh, A. Punj. *4th Row :* R. Kapoor, K. Tewari, S. Doctor, V. Talwar, J. Prins, V. Patkar, A. Punj, N. Khanna, D. Ezekiel.

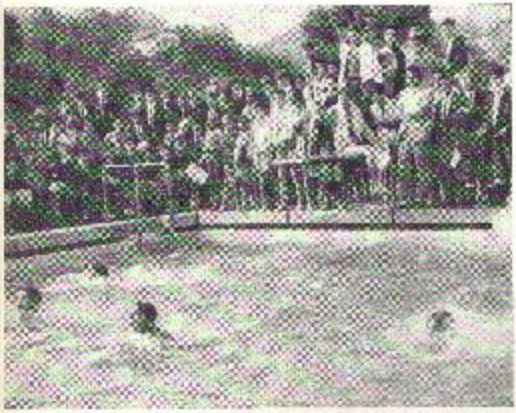

Class 8: Breast Strokers in Action

After only a year's swimming we had the audacity to accept a challenge from Sherwood. The Meet was to be held Class wise from Class Six to Class Eleven and would include Free style-breast stroke and diving.

Almost a month's vigorous practice having been gone through the day fixed for the occasion dawned bright and fair —August 28th '64. The afternoon brought in a heavy mist and slight drizzle which persisted till it was time to open the Meet. However this gloom soon disappeared and we were blessed with an evening bright and beautiful.

Soon after the competitors had taken the oath, the bang of the gun announced the start of the first race.

The twelve swimming events were soon concluded giving Sherwood College first place in all. This was expected as it was our one year against their seven.

The diving followed and we were on the level with Sherwood. It was a ding-dong battle with wins for them and for us.

The Principals of the two Schools said a few word's before the close. Our Principal was thoroughly pleased with the show and the efforts made by the boys.

Rev. Llewelyn, the Principal of Sherwood College said he was amazed at the progress made by our boys. He also said that had we challenged his boys after they had had only a year's swimming, we would have won handsomely.

—F. G.

Conclusion of a Very Enjoyable Meet

Swimming Meet's Result

SWIMMING

Class VI and under

25 Metres Free Style

H. Maydas	1st	Sherwood College.
G. Clarke	2nd	St. Joseph's College.
M. C. Oberoi	3rd	Sherwood College.
M. Oswald	4th	St. Joseph's College.

Timing : 20.3 Secs.

25 Metres Breast Stroke

H. Mayadas	1st	Sherwood College.
B. I. Singh	2nd	Sherwood College.
S. K. Joshi	3rd	St. Joseph's College.
J. Singh	4th	St. Joseph's College.

Timing Not Recorded

Class VII

25 Metres Free Style

A. Nayar	1st	Sherwood College.
A. Patel	2nd	St. Joseph's College.
S. Bhardwaj	3rd	Sherwood College.
D. Elkington	4th	St. Joseph's College.

Timing : 20.9 Secs.

25 Metres Breast Stroke

C. Patel	1st	Sherwood College.
S. Patel	2nd	Sherwood College.
R. Singh	3rd	St. Joseph's College.
N. Reardon	4th	St. Joseph's College.

Timing : 24.1 Secs.

Class VIII

25 Metres Free Style

R. Davis	1st	Sherwood College.
P. Rawat	2nd	Sherwood College.
V. Talwar	3rd	St. Joseph's College.
J. Clements	4th	St. Joseph's College.

Timing : 16.3 Secs.

Class VIII

25. Metres Breast Stroke	A. Prasad	1st	Sherwood College.
	A. Mehta	2nd	Sherwood College.
	A. Dar	3rd	St. Joseph's College.
	R. D'Souza	4th	St. Joseph's College.

Timing : 22.7 Secs.

Class IX

50 Metres Free Style	C. Sarstedt	1st	Sherwood College.
	R. Kapoor	2nd	St. Joseph's College.
	D. Ezekiel	3rd	St. Joseph's College.
	D. Atkinson	4th	Sherwood College.

Timing : 38.6 Secs.

50 Metres Breast Stroke	C. Sarstedt	1st	Sherwood College.
	F. C. Hussain	2nd	Sherwood College.
	Amar Singh	3rd	St. Joseph's College.
	K. Tewari	4th	St. Joseph's College.

Timing : 45.9 Secs.

Class X

50 Metres Free Style	M. D'Rozario	1st	Sherwood College.
	A. K. Shukla	2nd	Sherwood College.
	A. Punj	3rd	St. Joseph's College.
	F. Rehman	4th	St. Joseph's College.

Timing : 43 Secs.

50 Metres Breast Stroke	J. Raina	1st	Sherwood College.
	V. Patkar	2nd	St. Joseph's College.
	O. Imam	3rd	Sherwood College.
	J. Prins	4th	St. Joseph's College.

Timing : 47.5 Secs.

Class XI

50 Metres Free Style	N. Kapoor	1st	Sherwood College.
	M. G. Patel	2nd	Sherwood College.
	A. Punj	3rd	St. Joseph's College.
	N. Khanna	4th	St. Joseph's College.

Timing : 36.9 Secs.

50 Metres Breast Stroke	M. C. Patel	1st	Sherwood College.
	S. Doctor	2nd	St. Joseph's College.
	A. Advaney	3rd	Sherwood College.
	A. Barreto	4th	St. Joseph's College.

Timing : 49.6 Secs.

DIVING

Class VI and under	H. Mayadas.....1st	Sherwood College.
	M. Oberoi.....2nd	Sherwood College.
	J. Khanna.....3rd	St. Joseph's College.
	A. D'Souza.....4th	St. Joseph's College.
Class VII	A. Patel.....1st	St. Joseph's College.
	B. Macfarlane.....2nd	Sherwood College.
	D. Elkington.....3rd	St. Joseph's College.
	V. Joseph.....4th	Sherwood College.
Class VIII	J. Clements.....1st	St. Joseph's College.
	P. Rawat.....2nd	Sherwood College.
	P. Sherrif.....3rd	Sherwood College.
	Rip. Singh.....4th	St. Joseph's College.
Class IX	C. Sarstedt.....1st	Sherwood College.
	D. Pathania.....2nd	Sherwood College.
	R. Noronha.....3rd	St. Joseph's College.
	J. Britto.....4th	St. Joseph's College.
Class X	A. K. Shukla.....1st	Sherwood College.
	K. C. Singh.....2nd	St. Joseph's College.
	J. Choudhury.....3rd	St. Joseph's College.
	M. D'Rozario.....4th	Sherwood College.
Class XI	N. Khanna.....1st	St. Joseph's College.
	A. Punj.....2nd	St. Joseph's College.
	N. Kapur.....3rd	Sherwood College.
	S. Keswani.....4th	Sherwood College.

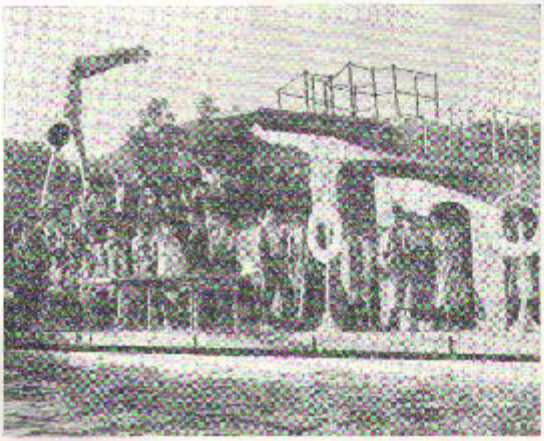

A. Punj Class XI, Winner of the Senior Class Diving.

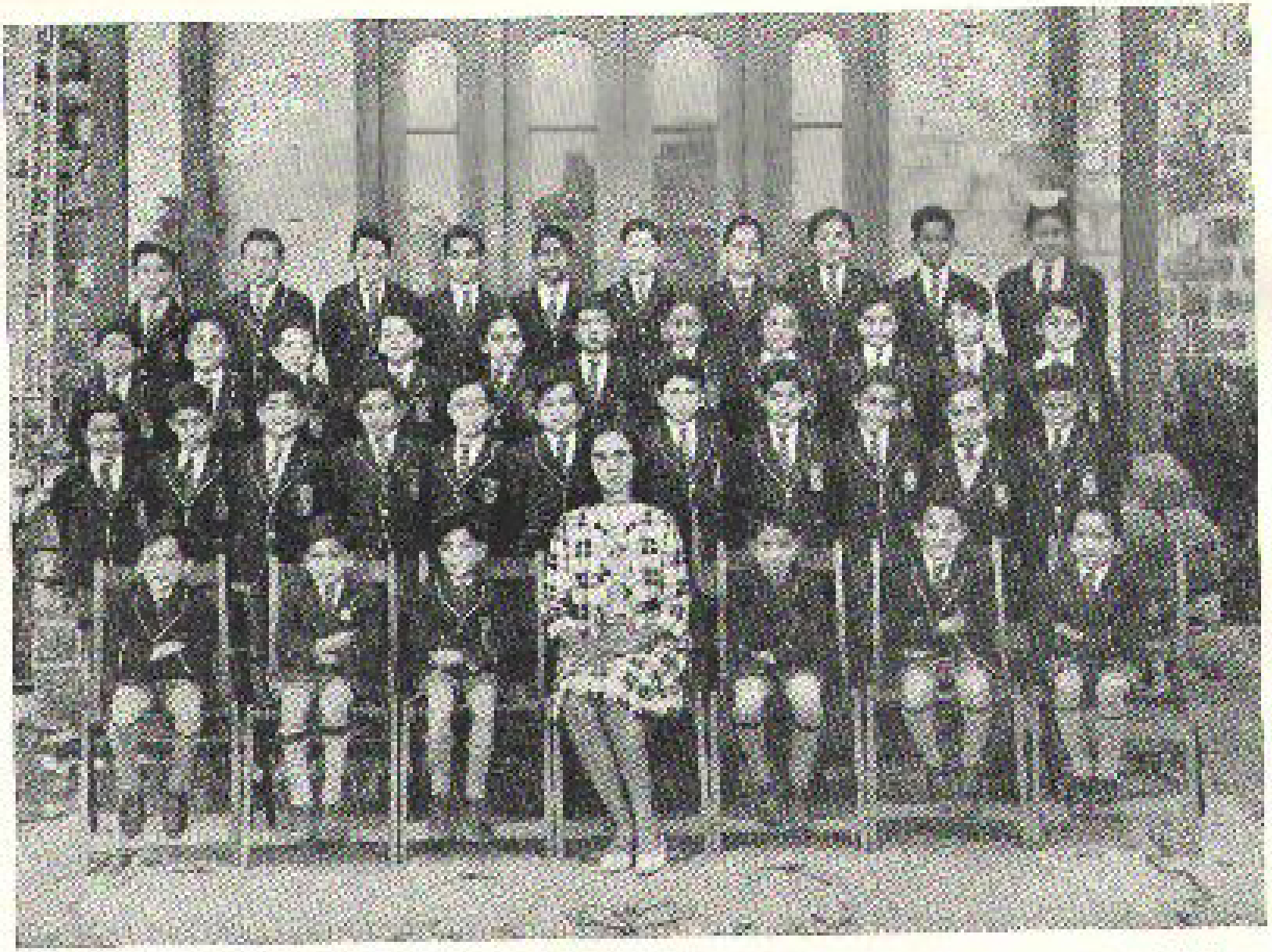

CLASS 2. *In Rows*: C. Jacobs, N. K. Sarwal, M. Mehrotra, Miss J. [illegible], D. Nagi, A. Shah, B. Hari, [illegible] S. [illegible], M. Rawat, V. Kochak, [illegible] H. Shah, S. R. [illegible], A. M. Agarwal, P. Bhargava, V. [illegible], [illegible], V. K. [illegible], S. [illegible], [illegible] M. [illegible], G. Tewari, K. K. [illegible], K. Mahajan, A. S. [illegible], S. [illegible], [illegible] Wala, [illegible] Kaur, R. [illegible], A. Narza, J. Kaur, [illegible] R. Khandelwal, K. King, V. Trabhakar, K. P. S. Ahuja, J. Sheel, P. Prince, P. [illegible], D. M. S. Grewal, A. Sah, P. [illegible]

Annual Inter-House Boxing 1964

The fifth annual Inter-House Boxing Championships were held on the 5th September 1964. Mr. S. A. Thomas, D.I.G., Hill Range, Naini Tal presided.

There were considerably more entries this year than in former years, and the all round standard was higher than formerly.

All the contestants are to be congratulated on the keen sporting spirit shown.

The fight between M. Shrinagesh and S. Doctor deserves special mention as an excellent example of scientific boxing.

It is to be hoped that the College will enter for each of the weights in the forthcoming U.P. Boxing Championship, which is to be held at Naini Tal in October.

J. D.

BOXING TEAM—WINNERS OF THE STATE SCHOOLS CHAMPIONSHIP, 1964

Sitting: R. Frost, J. P. Rodericks, S. S. Bisht, D. V. Singh, V. Puri. *1st Row*: G. Doutre, J. Clements, S. Kana, D. Singh, R. Singh, C. D'Cruz, G. Miller. *2nd Row*: S. Ahmed, D. Phillips, Mr. F. G. Miller, M. Shrinagesh, V. Virk. *3rd Row*: S. C. Sharma, T. Singh, A. Rikhye.

1

The Toddlers in Action I

2

2

Awaiting Developments, D. Phillips and F. Rehman

3

3

Mr. S. A. Thomas, D.I.G. Hill Range, Naini Tal, presents an award to D. Phillips

4

4

Nariman Ghandhi, the popular "Toddlers' Referee" receives his award

Inter-House Boxing Results

TODDLERS' SECTION. (Unofficial)

1. **Needle Weight :**
   Promode Kohli.
   Beat
   Rakesh Kapil.

2. **Thimble Weight :**
   Atul Shah.
   Beat
   Gurbir Singh.

3. **Button Weight :**
   Shanandan Rana.
   Beat
   Vinod Sharma.

4. **Moth Weight :**
   Girish Tewari.
   Beat
   Atul Shah.

5. **Beetle Weight :**
   Nainanand Gairola.
   Beat
   Rakesh Gupta.

6. **Spider Weight :**
   Surendra Bisht.
   Beat
   Gayendra Sharma.

JUNIORS. (Championship)

1. **Lilliputian Weight :**
   N. S. Bisht. (St. Paul's)
   Beat
   S. Bisht. (St. Patrick's)

2. **Atom Weight :**
   G. Doutre. (St. Peter's)
   Beat
   R. Frost. (St. Francis')

3. **Paper Weight :**
   V. Puri. (St. Patrick's)
   Beat
   J. P. Rodericks. (St. Francis')

4. **Midget Weight :**
   Sushil Singh. (St. Francis')
   Beat
   S. Jacobs. (St. Paul's)

5. **Mosquito Weight :**
   J. Clements. (St. Patrick's)
   Beat
   S. Singhal. (St. Paul's)

6. **Gnat Weight :**
   G. Miller. (St. Francis')
   Beat
   N. Kohli. (St. Paul's)

7. **Fin Weight :**
   Riptapan Singh. (St. Paul's)
   Beat
   C. D'Cruz. (St. Paul's)

8. **Butterfly Weight :**
   Amar Singh. (St. Peter's)
   Beat
   N. Manuel. (St. Francis')

9. **Fly Weight :**
   V. S. Virk. (St. Francis')
   Beat
   S. Freitas. (St. Paul's)

10. **Light Bantams :**
    S. Mohan. (St. Paul's)
    Beat
    Manjit Singh. (St. Peter's)

SENIORS. (Championship)

1. **Bantams :**

C. R. Patel. (St. Francis')
Beat
S. Ahmad. (St. Patrick's)

2. **Feather Weight :**

D. Phillips. (St. Paul's)
Beat
E. Rehman. (St. Paul's)

3. **Light Weight :**

D. Basera. (St. Paul's)
Beat
R. Singh. (St. Francis')

4. **Light Welters :**

M. Shrinagesh. (St. Patrick's)
Beat
S. Doctor. (St. Paul's)

5. **Welters :**

R. C. Singh. (St. Peter's)
Beat
A. Punj. (St. Patrick's)

6. **Middles :**

T. Singh. (St. Patrick's)
Beat
R. Sahay. (St. Patrick's)

7. **Heavy Weight :**

E. Francis'. (St. Peter's)
Beat
S. C. Sharma. (St. Peter's)

Plucky Loser (Juniors)	H. V. Singh.	(St. Francis')
Plucky Loser (Juniors)	P. Gupta.	(St. Paul's)
Plucky Loser (Seniors)	Avtar Singh and Vikram Mehta.	(St. Paul's)
Most Scientific Boxer (Junior)	J. Clements.	(St. Patrick's)
Most Scientific Boxer (Senior)	M. Shrinagesh.	(St. Patrick's)
Best Loser (Junior)	N. Kohli.	(St. Paul's)
Best Loser (Senior)	S. Doctor.	(St. Paul's)
Special Prize for the Toddlers' Referee :	Nariman Ghandhi.	

St. Francis'	1st	250 points.
St. Paul's	2nd	234 "
St. Patrick's	3rd	228 "
St. Peter's	4th	188 "

INDOOR GAMES

Senior Championship Finals

WINNER	RUNNER UP	
Anwar Ali	Vijay Lal	CARROM.
Jasbir Singh	C. D'Cruz	DRAUGHTS.
Tejinder Singh	G. Mehrotra	CHESS.
Deepak Kapur	A. Siddiqi	TABLE TENNIS.
Govind Mehrotra	S. Mehrotra	BADMINTON.
A. Rikhye	R. Kumar	BILLIARDS.

5th U.P. Amateur Boxing Championship

The 5th U.P. Amateur Boxing Championship was held at St. Joseph's College on Friday 16th and Saturday 17th of October.

St. Joseph's College, Naini Tal were the victors with 28 points. Runners-up was the Rashtriya Indian Military College, Dehra Dun, with 20 points. St. Joseph's Collegiate, Allahabad, gained 14 points. There was keen competition in most of the fights. Among the Seniors the prize for the best boxer went to D. Parakh of St. Joseph's Collegiate, Allahabad. Rupapan Singh of St. Joseph's College, Naini Tal, was judged to be the best boxer of the Juniors. Both of these boxers showed both skill and experience. The award for the most promising boxer of the Juniors went to S. Bisht of St. Joseph's College, Naini Tal. V. Puri (S.J.C.N.T.) and R. Sah (D.S.B.C.) were awarded prizes for the best losers in the Junior and Senior sections respectively.

The results of the fights were :

Beetle Weight (Under 55 lbs) P. D'Souza (S.J.C.A.) defeated G. Doutre (S.J.C.N.T.)
Butterfly Weight (Under 60 lbs) R. Coultrip (S.J.C.A.) defeated V. Puri (S.J.C.N.T.)
Midget Weight (Under 70 lbs) J. Clements (S.J.C.N.T.) defeated A. Kumar (R.I.M.C.)
Mosquito Weight (Under 75 lbs) C. D'Cruz (S.J.C.N.T.) defeated H. Carver (S.J.C.A.)
Pin Weight (Under 80 lbs) Rip. Singh (S.J.C.N.T.) defeated G. Miller (S.J.C.N.T.)
Paper Weight (Under 85 lbs) A. K. Chawla (R.I.M.C.) defeated D. Singh (S.J.C.N.T.)
Light Fly Weight (Under 90 lbs) M. Sajit (R.I.M.C.) defeated V. S. Vark (S.J.C.N.T.)
Fly Weight (Under 95 lbs) S. S. Makir (R.I.M.C.) defeated P. Powell (S.J.C.A.)
Bantam Weight (Under 100 lbs) P. V. Singh (R.I.M.C.) defeated S. Ahmad (S.J.C.N.T.)
Feather Weight (Under 106 lbs) D. Philips (S.J.C.N.T.) defeated J. P. Mandal (R.I.M.C.)
Light Weight (Under 112 lbs) M. Shrinagesh (S.J.C.N.T.) defeated A. K. Melhotra (R.I.M.C.)
Welter Weight (Under 125 lbs) D. Parakh (S.J.C.A.) defeated T. Singh (S.J.C.N.T.)
Middle Weight (Under 132 lbs) T. Parakh (S.J.C.A.) defeated P. Kapil (D.S.B.C.)
Senior Welter Weight. S. C. Sharma (S.J.C.N.T.) defeated R. Sah (D.S.B.C.)
Feather Weight (Senior). H. C. Sah (D.S.B.C.) defeated P. Rowland (S.J.C.A.)

At the conclusion of the final evening's bouts, the prizes were given away by Mr. Krishen, Commissioner, Kumaon Division. He presented the Championship Trophy to St. Joseph's College, Naini Tal, and in a short and closing speech he thanked the boys who had taken part for the good sportsmanship they displayed during the tournament.

Ist Eleven Hockey

After a series of glorious wins against strong local teams our senior boys played a rather poor game to lose by just one goal to Sherwood in the annual fixture.

A heavy shower two days before the game had not only settled the dust but conditioned the field ; that was the downfall of our boys. They just couldn't stop a ball !

The game began with several swift thrusts from Sherwood left flank. They forced three corners within the first seven minutes, but were unable to score off any of them. A few minutes later the Sherwood left winger —their best player— moved into the circle and right from the top slammed in a powerful shot.

Sem now began to attack. They were awarded corner after corner but all proved abortive. At half time the score remained one love in favour of Sherwood.

The second half was more vigorous but less intelligent. Several attempts made by Errol Francis (the Captain) and Mahadev Shrinagesh, the centre forward, were foiled by the Sherwood goalkeeper's good anticipation. Deepak Basera as left inner made some brave efforts, but was most unfortunate in not being able to score. Short corners were again wasted and the score remained the same at the end of the match.

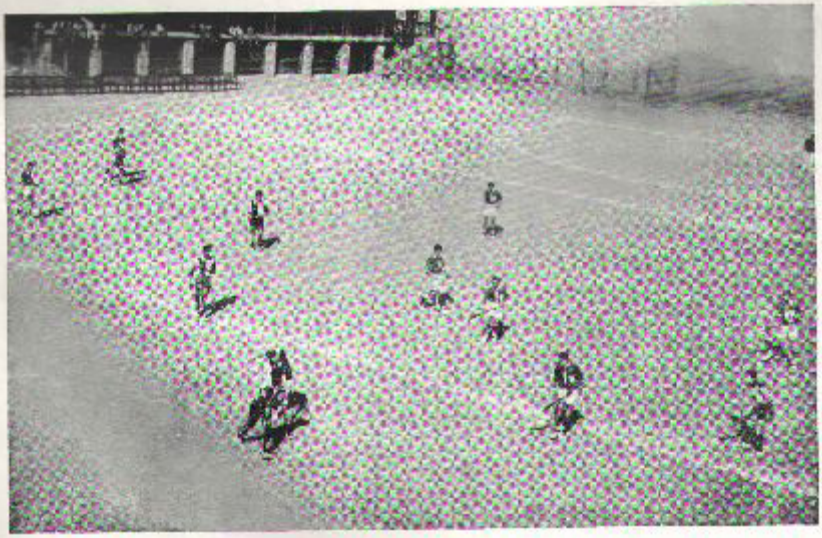

Hockey 1964, Sem Vs. Sherwood, The Game in Progress

Although Sherwood won the match Sem had the better of the exchanges in the second half.

Congratulations to the Sherwood boys who held their citadel intact in spite of the many onslaughts in the second half of the game. **St. Joseph's Team:** D. S. Jaspal, T. Quraishi, K. C. Singh, R. Cleur, A. Siddiqi, S. C. Rana, S. Mehrotra, E. Francis (Captain), M. Shrinagesh, D. Basera and Jasbir Singh. **Reserve:** R. Kumar.

Introductions

HOCKEY 1ST XI, 1964

Ground floor: D. S. Jaspal (Goal-Keeper). *Sitting:* A. R. Siddiqi, D. Basera, E. Francis (Capt.), K. C. Singh, M. Shrinagesh. *Back Row:* S. C. Rana, T. Quraishi, J. S. Randhava, Rev. Br. T. M. McCann, R. P. Cleur, S. Mehrotra.

Senior Cricket Match Against Sherwood

Cricket practice was a regular feature of the evening games for the preceding days. The time for trying out the capabilities of the players approached. An electric tension prevailed all round.

At 9.30 a.m., on the dot the two rival Captains M. Shrinagesh and Puri went into the field for the toss up. Lady Luck sided with Sherwood and Puri won the toss and elected to field.

Sen opened with D. Francis and V. Lal who played cautiously and when the scoreboard showed 19 after a lapse of 45 minutes, Donald was yorked by a good length ball from S. Borte for an individual score of 7. Our skipper joined Lal and

1ST XI CRICKET TEAM

Front Row : R. Kapoor, M. Mathur, M. Shrinagesh (Capt.), K. C. Singh, D. Francis, D. S. Basera.
Back Row : V. Kapoor, N. Lal, A. Rikhye, I. Singh, R. Sahay, E. Francis, A. R. Siddiqi.

together they brought the score up to 29 when Lal was dismissed. Good old Bonzo exhibited some strokes and ended up with a well deserved 16 runs. T. Singh and R. Kapoor were at the crease only for a short time, each with an individual score of 4. At this stage Sem was 44 runs for the loss of 4 wickets, a none too comfortable position. Abdul Siddiqi and K. C. Singh together added 20 runs and brought Sem out of the woods. The innings soon folded up with the tail enders Errol Francis, Basera, Sahay and Rikhye each doing their bit. Sem's innings ended after reaching 92 runs in 115 minutes.

Sherwood had to face a big total but it was well within their capacity but soon disaster struck. Basera, in the fourth ball of the opening over bowled Sohal, for no score and again he repeated his performance by dismissing two batsmen in his third over. Sherwood were 7 runs for 3 wickets. Basera again struck and the score board read 11 runs for 4 wickets. Spinners were brought on and despite the tight bowling and creditable fielding the score crept up to 31 for 4. Then Abdul got three quick wickets and the score went up to 44 for 7. Sherwood still needing 48 runs and leaving three wickets in hand to avert defeat. At this critical juncture Gill, one of their star batsmen, was magnificently stumped on the bowling side by Abdul and soon the end came with Ranjit Kapoor taking the remaining two wickets. A highlight of the fielding was a marvellous catch brought off by our skipper, wicket-keep M. Shrinagesh Final scores. Sherwood 64 all out in reply to Sem's 92.

This victory was a credit to the Sem team as after a poor spell of four years Sem regained the "Ashes". The final tally for the last twelve years reveals Sherwood 4, Sem 8.

Congratulations to both teams on a well contested game.

Teams :

Sherwood : S. Sohal, G. Pandey, H. S. Puri (Capt.), S. Chakraborty, A. Shukla, C. S. Gill, A. Mathai, V. Khanna, D. M. Patel, H. C. Patel, M. K. Patel.

St. Joseph's : D. Francis, V. Lal, M. Shrinagesa (Capt.), R. Kapoor, Tej. Singh, A. R. Siddiqui, K. C. Singh, E. Francis, D. S. Basera, R. Sahay, A. Rikhye.

M. Rehmani
Class XI

INDOOR GAMES

Junior Championship Finals

WINNER	RUNNER UP	
A. D'Souza	A. S. Bains	BILLIARDS.
V. Srivastava	R. Singh	BILLIARDS.
Harkirat Singh	Niem Yasin	DRAUGHTS.
M. B. Shah	Riptapan Singh	CHESS
P. Bilimoria	Suraj Rana	TABLE TENNIS.
Harkirat Singh	Bharat Rana	BADMINTON.
Suraj Rana	Alok Gupta	CARROM.

Thanks

We sincerely thank the following for their generous contributions towards the College Fund. If, through 'inadverlence' we have omitted the name of any donor, we humbly apologize.

His Excellency the Governor, U.P.
Lt. Col. E. Fonseca, Bareilly
Mr. S. M. H. Rizvi, Lucknow
Mr. G. W. Rolston, Naini Tal
Mr. J. M. Kapur, Lucknow
Mr. N. Roy Choudhary, Calcutta
Mr. F. R. D'Souza, Bareilly
Mr. P. D. Maskara, Gorakhpur
Mr. C. R. Wallace, Calcutta
Mrs. D. E. Hayde, Naini Tal
Mr. M. N. Muttu, New Delhi
Dr. K. W. Hazratji, Gwalior
Major S. K. Roy, New Delhi
Mrs. F. de Souza Lawrence, Bombay
Mr. Abdus Shafi, Haldwani
Mr. D. M. Doctor, Bombay
Mr. K. R. Sah, Naini Tal
Brig. Haripal Singh, Bombay
Mr. Shanker Lal Sah, Naini Tal
Mr. G. D'Sa, Bombay
Mr. Shyam Singh, Kashipur
Col. N. E. G. Manuel, Calcutta
Mr. M. P. Mathur, Baheri
Mrs. P. Shah, Bhim Tal
Mrs. H. C. Bhandari, Naini Tal
Major Surat Singh, New Delhi
Sq. Cdr. S. K. Kochhar, Poona
Lt. Col. M. S. Jaspal, New Delhi
Mr. G. K. Jain, Dalmianagar
Mr. A. J. Rodericks, Calcutta
Cdr. F. C. Hytten, Wellington
Mr. J. R. Irani, Lucknow
Mr. H. C. Gutt, Bombay
Sqn. Ldr. S. C. Virmani, Kanpur
Mr. G. R. D. Cleur, Calcutta
Mr. M. B. Rodericks, Bombay
Mrs. M. Nijjar, Lucknow
Mr. S. P. Pande, Ramgarh
Dr. U. C. Bhavnani, Ghazipur
Mr. M. N. Dubash, Katni
Lt. Col. A. B. Tarapore, Babina
Brig. Shiv Charan Singh, New Delhi
Dr. L. Joshi, Naini Tal
Mr. Indra Lal Sah, Naini Tal

Begum S. A. Khan, Naini Tal
Mr. P. C. de Noronha, Kanpur
Mr. V. N. Behal, New Delhi
Mr. Gulzar Mohamed, Kanpur
Mrs. Shashi Kapoor, Naini Tal
Mr. S. S. Rana, Rupaidiha
M/s. Udai Singh, Naini Tal
M/s. Naini Dairy, Naini Tal
Major D. H. Reardon, Amritsar
Mr. M. T. Merchant, Bombay
Brig. T. K. Thorgarai, New Delhi
Mr. L. R. Bhandary, Kathmandu
Brig. S. S. Jaspal, New Delhi
M/s. Nabboo Khan & Sons, Naini Tal
M/s. Sh. Alauddin, Naini Tal.
M/s. Nice Confectionery, Naini Tal
M/s. Abdul Salam, Naini Tal
Mr. D. C. Pande, Naini Tal
M/s. Abid Khan & Sons, Naini Tal
M/s. Sabir Husain, Naini Tal
M/s. Indra Lal Sah & Sons, Naini Tal
Mr. S. M. Patel, Bombay
Dr. H. C. Varma, Sitapur
Ch. Balwant Singh, Chandigarh
Dr. J. P. Sharma, Kotah
Mr. Prem Singh, Faridabad
Mr. F. Pinto de Rosario, Katni
Mr. P. Mukerji, Patna
Lt. Col. I. R. Mehta, New Delhi
Major Gen. A. S. Narayane, New Delhi
Dr. J. F. Britto, Bombay
Mr. B. D. Sharma, New Delhi
Mr. V. C. Kapoor, Calcutta
Lt. Col. P. C. Mehta, New Delhi
Lt. Col. R. K. Kohli, Chabua
Mr. L. E. Pereira, Belgaum
Mr. L. F. X. Freitas, Bombay
Mr. M. A. Quraishi, Lucknow
Major P. L. Kohli, New Delhi
Mr. J. D. Oswald, Nigeria
Mrs. Jamna Devi, Hardoi
M/s. Modern Book Depot, Naini Tal
Mrs. L. Lamoury, Secunderabad
Dr. G. Chattopadhyaya, Ghana

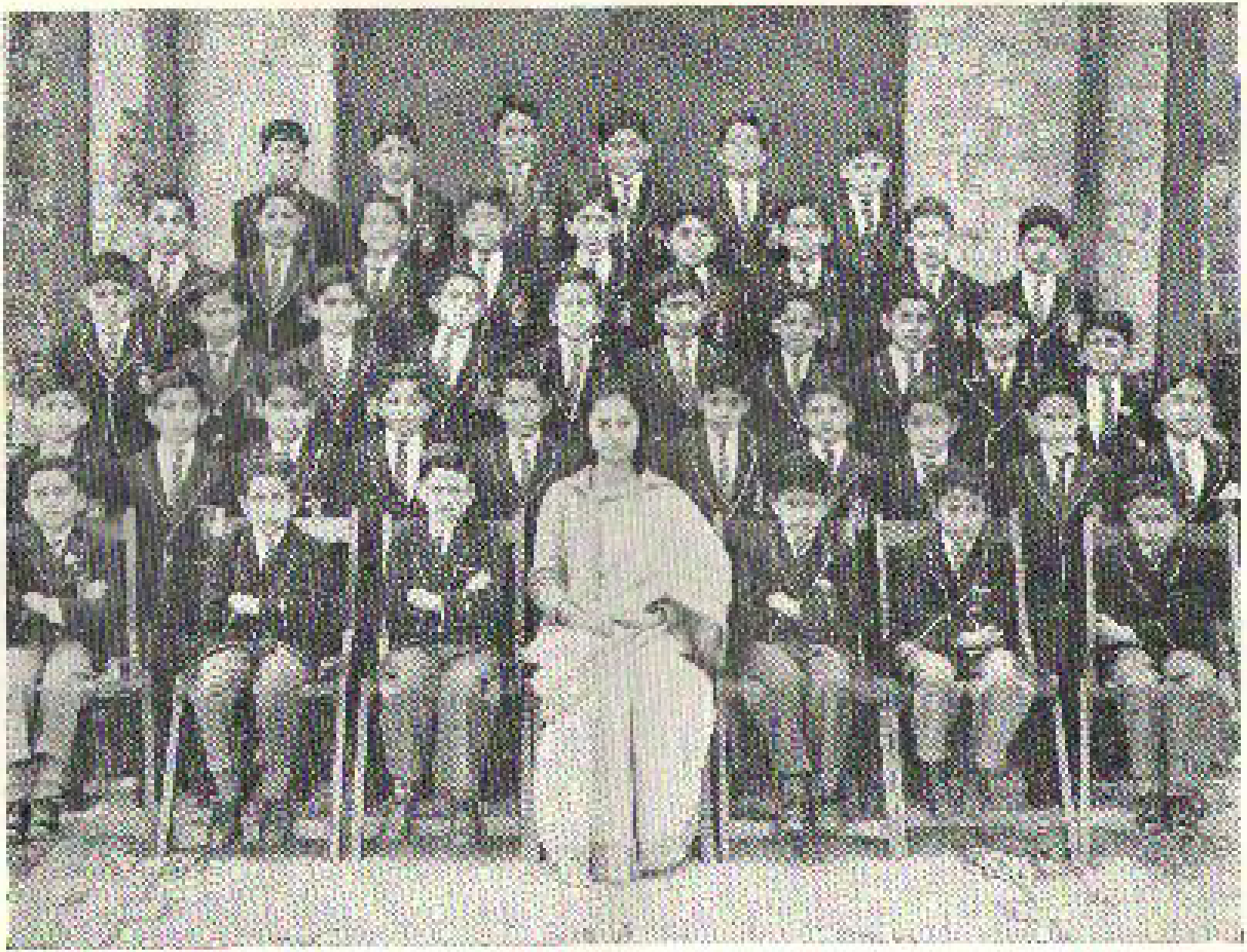

CLASS 3—*1st Row*, Anand; R. Gupta, S. R. Bhargava, M. M. Chhimwal, Miss S. Bahl, M. Bhatia, V. Pande, N. Gaitak. *2nd Row*: R. Khan, J. Bhandari, R. Kochak, G. Sharma, A. Sinha, A. Dutt, A. Tewari, M. Sah, A. Sah, K. Sharma. *3rd Row*: R. Bhardan, S. S. Bisht, K. Sah, S. Rana, R. R. Bhargava, R. K. Agarwal, D. Singh, A. Singh, D. P. Singh, P. Sanwal. *4th Row*: A. Bhagwat, S. K. Sharma, S. Agarwal, N. Kaderdas, S. Mehta, P. Puri, N. C. Tewari, R. King, M. Vinayak. *5th Row*: R. K. Bardhan, B. S. Bahl, J. Law, R. Kapoor, G. K. Burman, N. Hayda.

Mr. R. R. Bhandary, Kathmandu
Lt. Col. B. S. Gupta, Varanasi
M/s. Matroomal & Sons, Naini Tal
M/s. Govind Lal Sah & Sons, Naini Tal
Mr. K. J. Shah, Bahraich
Mr. Sher Singh, Naini Tal
Mr. E. F. Law, Naini Tal
Capt. R. N. Jerley, Naini Tal
Mr. F. Smetacek, Naini Tal
M/s Abdul Razak, Naini Tal
M/s. Infarul Huq, Naini Tal
Dr. J. N. Saxena, Naini Tal
Mrs. H. Sharma, Naini Tal
Raja H. C. R. Singh, Naini Tal
Mr. Ratan Lall Sah, Naini Tal
Brig. B. Kudip Singh, Naini Tal
Mr. M. Z. Rehmani & Ghattas, Saudi Arabia
Dr. J. V. Figueiredo, Saudi Arabia
Dr. S. P. Jain, Naini Tal
Begum H. U. Ahmad, Naini Tal
Mr. S. S. Dugal, Gorakhpur
Mr. D. K. Ghandhi, Naini Tal
Mr. Uttam Singh, Bazpur
Mr. G. C. Joshi, Gauri Bazar
Mr. D. S. Bakhshi, Naini Tal
Gr. Capt. R. K. Bahadur Singh, New Delhi
Major K. N. Bhatia, Ambala
Mr. Narendra Lal Sah, Naini Tal
Mrs. C. H. I. Curson, New Delhi
Mr. K. K. Dar, New Delhi
Dr. H. D. S. Mithal, Naini Tal
M/s. B. R. Films, Bombay
Mrs. A. Barreto, Mhow.
Mr. N. Theophilus, Naini Tal
Brig. R. S. Noronha, New Delhi
Lt. Col. H. L. Sah, Ranikhet
Mr. S. K. Shunglu, Aligarh
Mr. K. C. Kaku, New Delhi
Mr. N. L. Sah, Naini Tal
M/s. Princes, Naini Tal
M/s. India Pharmacy, Naini Tal
M/s. Dayal Radio, Naini Tal
R. Narain & Co., Naini Tal
M/s. Modern Book Depot., Naini Tal
M/s. Allied Stores, Naini Tal
M/s. Rais & Bros. Naini Tal
Mr. Hiralal Sah, Naini Tal
M/s. Kalamandir, Naini Tal
M/s Nuways, Naini Tal
M/s. Krishan Dass Sah & Son, Naini Tal
M/s. Swift, Naini Tal
Mr. D. D. Chhimwal, Ramnagar
Mr. K. K. Dar, New Delhi
M/s. Dua & Co., Lucknow
Grand Hotel, Naini Tal
Dr. J. D. Sharma, Naini Tal
Mr. N. R. Choudhury, Calcutta
Mr. H. C. Pande, Naini Tal
Mr. J. K. Agarwal, Calcutta
Mr. Dharambir Vinayak, Naini Tal
Mr. A. W. Siddiqi, Calcutta
Mr. J. N. Bhimotia, Kanpur
Mrs. P. Prabhakar, Naini Tal
Dr. T. N. Tandon, Muzaffarpur
Mr. M. N. Dubash, Katni
Rani C. K. Chauhan, Khimsepur
Mr. L. M. D. Thackersey, Bombay
Mr. J. K. Dar, Nagpur
Mr. I. N. Tandon, Naini Tal
Mr. T. P. Beauland, Bareilly
Mr. L. R. Bhandary, Kathmandu
Mr. S. C. Dhawan, Calcutta
Mr. J. R. Irani, Lucknow
Mr. G. C. Joshi, Gauri Bazar
Mr. V. E. Thomiger, Dhanbad
Mr. Uttam Singh, Bazpur
Mr. G. P. D'Sa, Bombay
Dr. U. C. Bhavnani, Ghazipur
Lt. Col. H. L. Sah, Ranikhet
Sqn. Cdr. S. K. Kochhar, Poona
Mr. M. Jacobs, Kawal
Mrs. S. Ghandhi, Bombay
M/s. Sakleys, Naini Tal
M/s. Sham Lal, Naini Tal
Mr. D. P. Maskara, Gorakhpur
Major K. C. L. Sah, New Delhi
Mrs. P. M. Prins, Lucknow
Mr. S. R. Kohli, Ramkola
Mr. S. S. Dugal, Gorakhpur
Dr. G. Chattopadhya, Ghana
Dr. J. V. Figueiredo, Saudi Arabia
Mr. B. D. Sharma, New Delhi
Mr. M. T. Merchant, Bombay
Kumarani Kashipur, Naini Tal
Major D. Reardon, Amritsar
Hotel New Pavilion, Naini Tal
Dr. M. Yunus, Naini Tal
Dr. Khazan Chand, Naini Tal
M/s. Ram Lal, Naini Tal
M/s Flattis, Naini Tal
Mr. M. R. Bhandary, Kathmandu
Mr. F. Smetacek, Naini Tal
Himalaya Hotel, Naini Tal
Capt. K. S. Grewal, Ludiana
Embassy Restaurant, Naini Tal
Thackersey Mills, Bombay
Mrs. W. N. Talwar, New Delhi
Mr. and Mrs. K. S. Ghandhi, Naini Tal
Mr. O. P. Khanna, Ludhiana
Mr. R. S. Jehri, Naini Tal
Mr. K. P. Srivastava, Saharanpur
Mr. Chandra Lal Sah, Naini Tal
Mrs. D. R. Mehta, Naini Tal
Lt. Col. K. B. Singh, Naini Tal
Mr. D. C. Pande, Naini Tal
Mr. R. Gandhi, Naini Tal
Major Gen. A. S. Naravane, New Delhi
Major K. N. Bhatia, Ambala
Mrs. M. Frost, Calcutta
Mrs. A. Rodericks, Calcutta
Mr. J. S. Palta, Calcutta

FORM IV

1.	Place of Publication	St. Joseph's College, Naini Tal.
2.	Periodicity of its publication	Yearly.
3.	Printer's Name	Rev. Fr. E. Zanon.
	Nationality	Italian.
	Address	Catholic Orphan Press, Calcutta.
4.	Publisher's Name	Rev. Br. T. P. Fitzpatrick.
	Nationality	Irish.
	Address	St. Joseph's College, Naini Tal.
5.	Editor's Name	Rev. Br. T. P. Fitzpatrick.
	Nationality	Irish.
	Address	St. Joseph's College, Naini Tal.
6.	Names and addresses of individuals who own the newspaper and partners or shareholders holding more than one per cent of the total capital.	

I, Rev. Br. T. P. Fitzpatrick, hereby declare that the particulars given above are true to the best of my knowledge and belief.

Publisher

February 20th, 1965 REV. BR. T. P. FITZPATRICK

CLASS 4 — *1st Row Sitting:* C. K. Joshi, P. Sen, S. Joshi, Mrs. J. LaFave, A. Tangi, P. Lal, A. Shangu. *2nd Row:* K. Kaiser, N. Bisht, P. Singh, A. Tiwari, N. Singh, K. Agarwal, M. Gupta, K. Luthra, A. Kumar, J. Yadav. *3rd Row:* S. Bisht, H. Singh, Y. Nath, J. Sandhu, S. Sarkar, A. Nangia, G. Sood, B. Kapoor, R. Narain, N. Kumar, C. Gonthier. *4th Row:* H. V. Singh, K. Menezes, M. Oswal, K. Tandon, P. D'Souza, P. Frans, P. Pandey, A. Bisht, J. Tavernier, W. Clarke. *5th Row:* D. Singh, R. R. Singh, J. Singh, P. K. Jain, K. S. Gill.

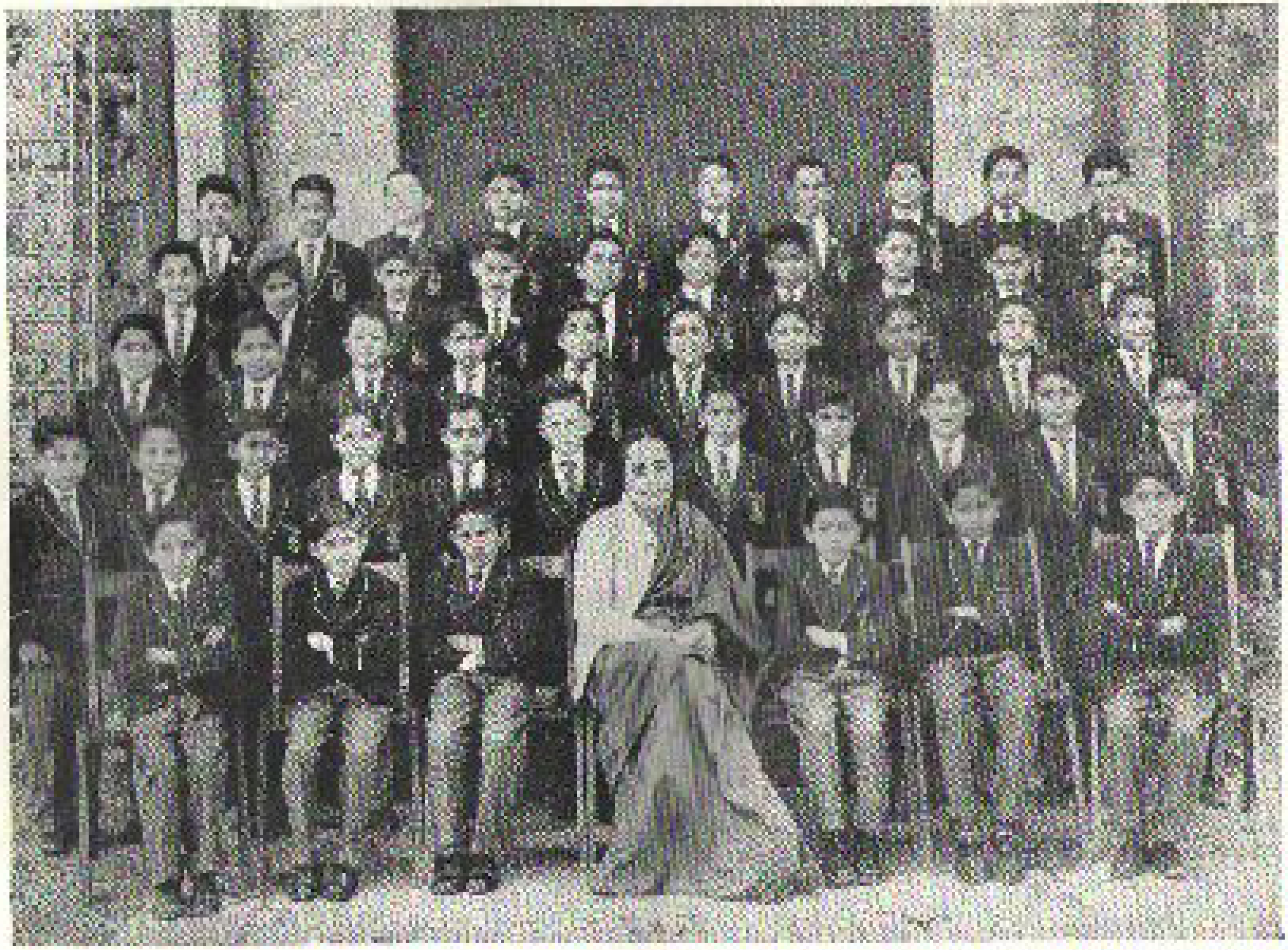

CLASS 5—1st Row: S. Shah, B. Jacobs, H. Gairola, Mrs. G. P. C. Lal, V. Sah, T. M. Ali, A. S. Nayal. 2nd Row: I. B. Carson, M. Pande, S. K. Bhuman, S. Jerky, K. Gandhi, W. Sekaluka, F. Alaji, T. P. Rodarbo, I. S. Gugli, E. J. Lal, K. A. Rao. 3rd Row: I. Ahmad, S. Singha, K. Pande, K. K. Srivastava, D. Pandey, A. Shah, R. Shah, A. K. Gupta, E. S. Rawat, G. Sharma. 4th Row: K. Dhanal, A. Singh, P. Mithal, S. Sharma, B. Gupta, P. Rathore, A. Jain, R. Sah, M. K. Kalai, F. Singh. 5th Row: V. Agarwal, H. S. Rana, G. Clarke, A. K. Singh, V. Sharma, B. Sanwal, D. Nijhi, H. M. Cowan, M. Pane, W. Wallace.

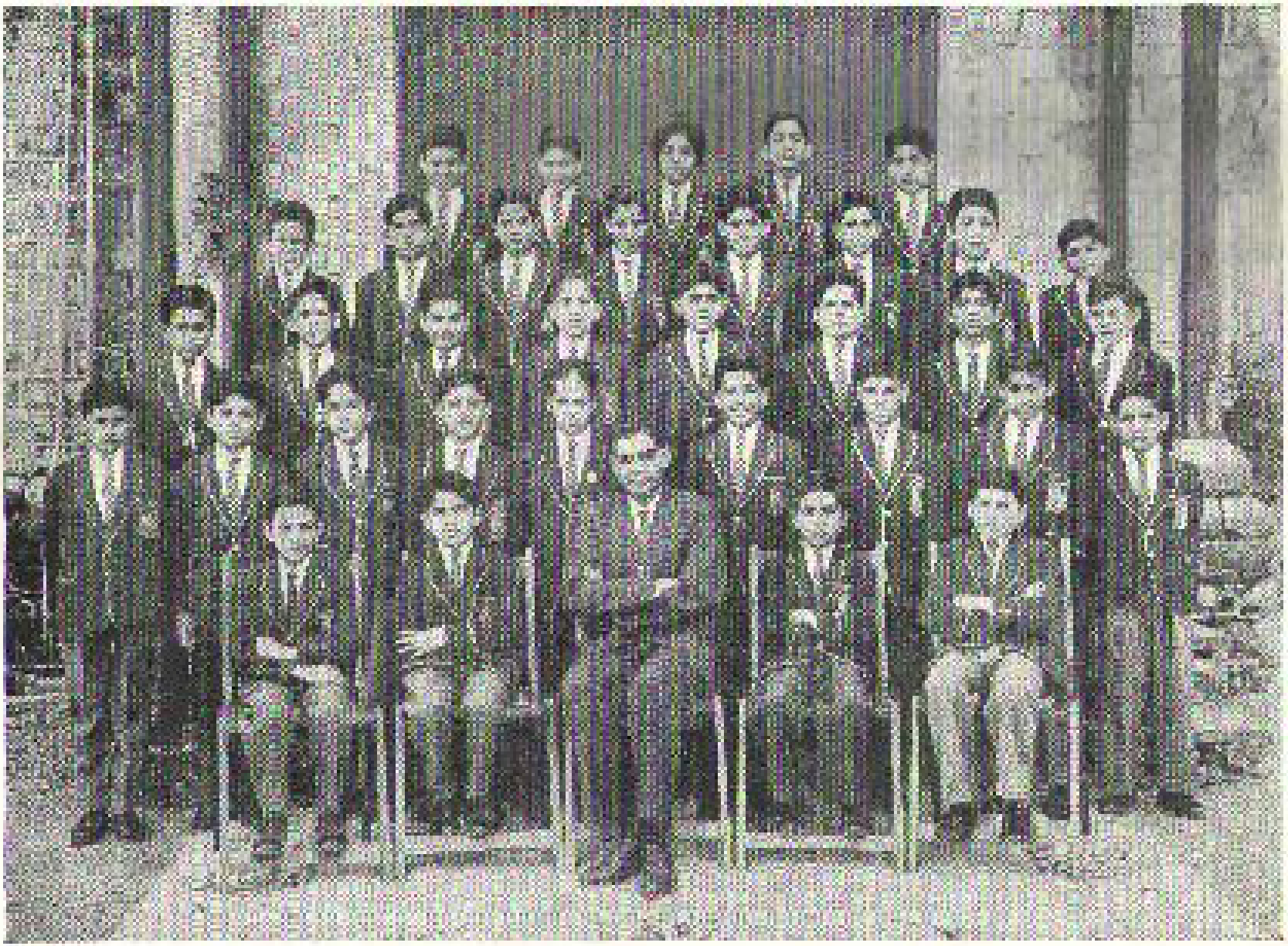

CLASS 6A — *1st Row:* Rajiv Bible, N. Bebel, Mr. J. Lefevre, S. Shah, A. Chamanis. *2nd Row:* A. Malandra, M. Chaturvedi, K. Pande, P. Harrington, T. Sachdeva, A. Gupta, T. Mahendra, A. Abraham, S. Prakash. *3rd Row:* S. Ghosh, D. Kasal, R. Pandya, D. Kapoor, J. Singh, H. Bhuman, D. Chatterji, B. Prine. *4th Row:* A. Jalan, F. D'Souza, A. Tarag, A. Raati, K. Sigurimede, A. Singh, A. Ahmad, N. de Noronha. *5th Row:* A. D'Souza, Q. Rehmani, J. Walia, B. Joshi, M. Pilla.

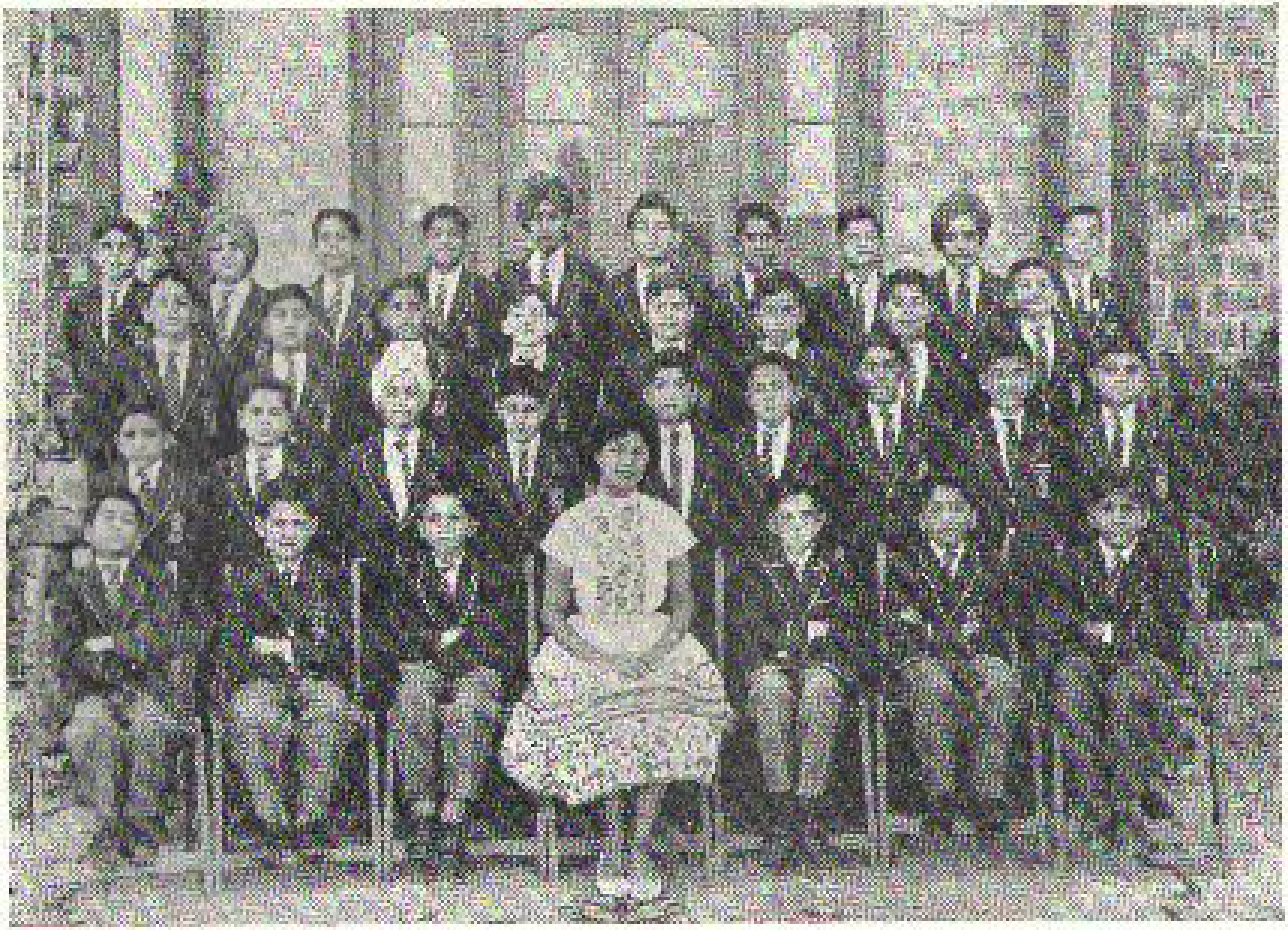

CLASS 4B—*1st Row:* S. Joshi, T. Sah, G. Lund, Miss T. D. Nazareth, G. Dorsey, V. Manajan, V. Singh. *2nd Row:* R. L. Sur, P. Maskara, J. Mann, D. Sen, A. Jayaram, D. Rana, D. Taraja, V. Puri, D. Wadhawan. *3rd Row:* J. Khanna, S. Pleasika, S. Bahari, M. Hayde, W. Hayde, S. Shah, B. Swaroop, P. Gandhi. *4th Row:* R. Singh, S. Bakshi, N. Nain, S. Joshi, B. Singh, L. Beaulard, D. Mansko, V. Dar, A. Singh, R. Shahi.

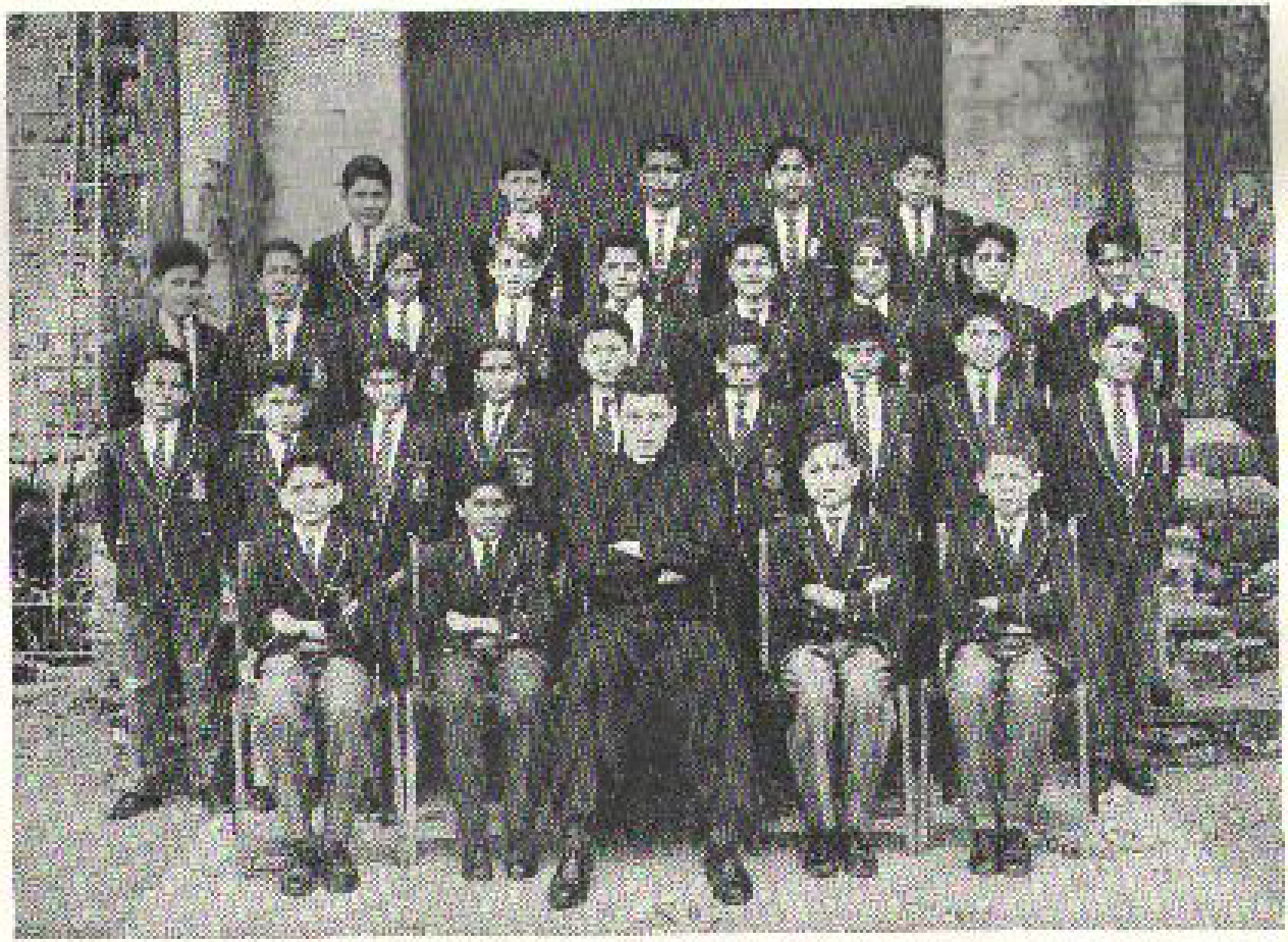

CLASS IA — *1st Row*: K. K. Das, N. C. Mehta, Rev. Br. F. R. Fox, B. Jeffrey, S. Dhol. *2nd Row*: E. Jacobs, S. Singh, F. P. Dias, A. Srivastava, G. Miller, V. Mehta, S. S. Bannan, K. Bakshi, K. Gonkara. *3rd Row*: N. Kohli, P. C. Chhirawal, R. Singh, D. Fulton, F. Hyman, S. Rana, T. Singh, D. Sonzo, S. Narayana. *4th Row*: A. Singh, A. K. Jain, S. Ahmad, R. Singh, A. Singh.

CLASS 7B — *1st Row, Sitting:* M. Tangi, M. Sangal, Mr. P. Gonsalves, S. Prakash, A. Biswas. *2nd Row:* M. Yasin, N. A. Rana, A. Patel, S. Gupta, R. Sah, S. Kumar, S. Rajadi, V. S. Bisht. *3rd Row:* R. B. Singh, D. Eddington, N. Bhandari, R. Kalli, N. Jain, P. R. Bhandary, A. Sharma. *4th Row:* M. S. Belana, R. Bhana, P. Kolston, D. S. Khera, D. P. Singh, M. Chaurana.

CLASS 8A — 2nd Row, Sitting: M. Yasin, R. Khanna, R. Dhoure, Mr. G. Kedon, J. Clements, M. Joshi, A. Sah. 3rd Row: O. P. Kalu, D. Joshi, R. Pant, R. Kohli, P. Bhimana, A. Chopra, M. Pitre, [illegible], P. Mehta, S. Jesu, S. Singhal, A. Pant, A. Saran, R. Singh, P. Nijhar. 4th Row: S. Khan, V. Srivastava, A. Singh, H. Singh, N. Yasin, A. Gupta, M. Singh

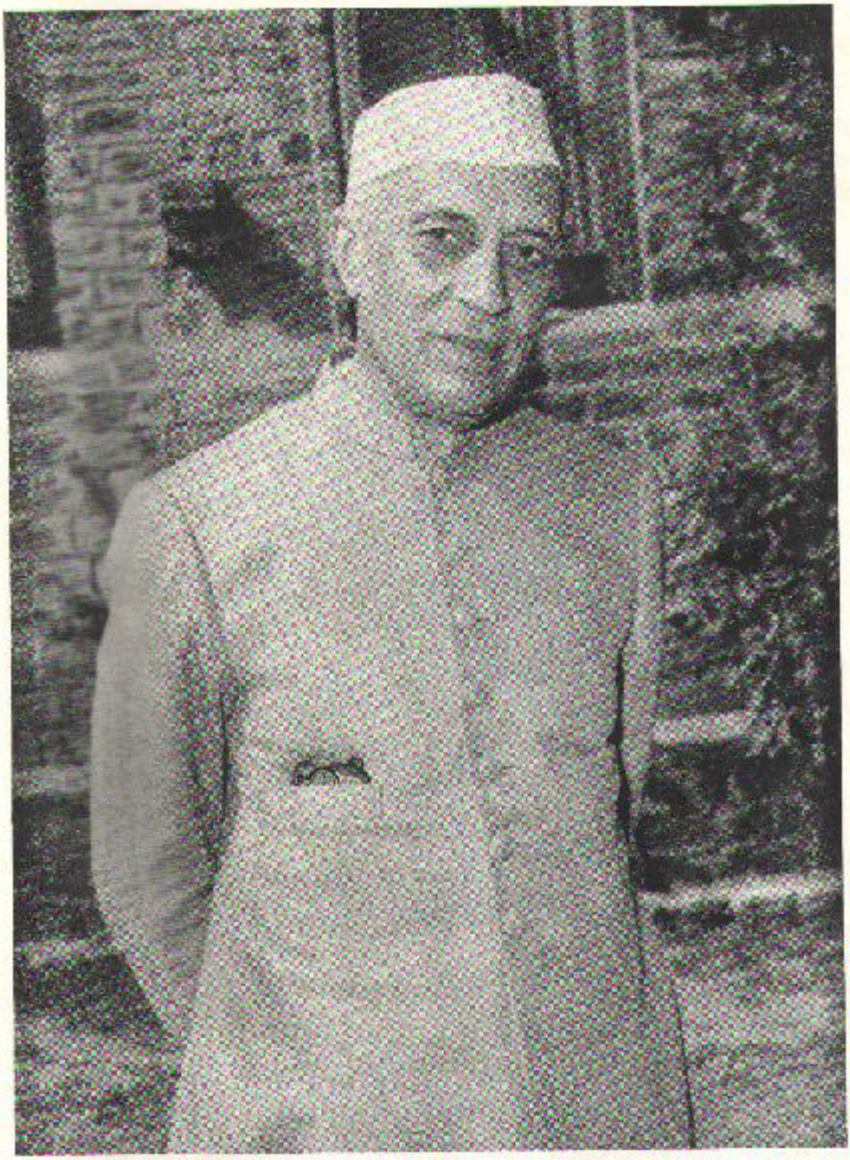

The Late Prime Minister at Raj Bhawan, Naini Tal.

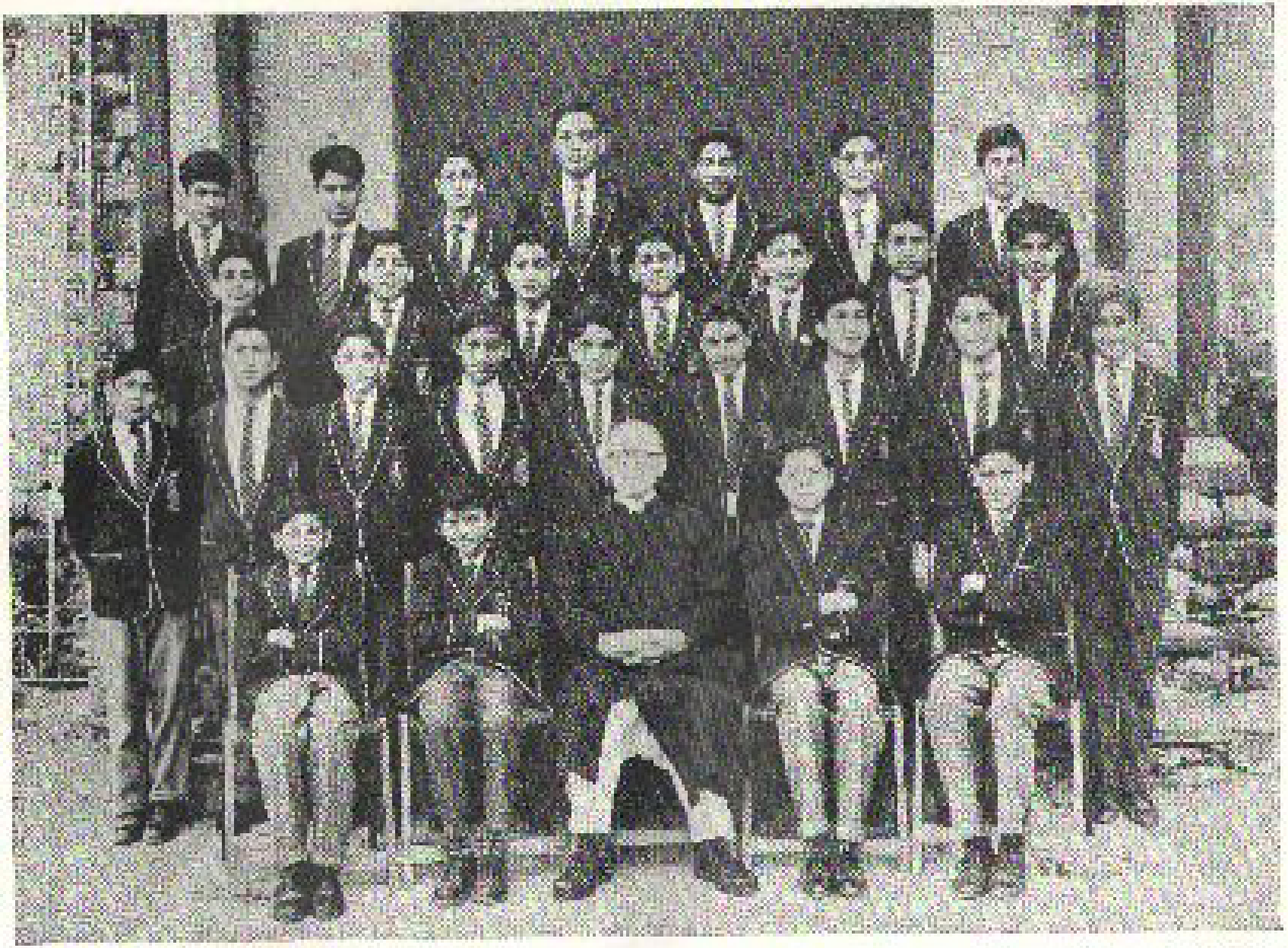

CLASS III — *1st Row*: P. Gupta, B. Shah, Br. J. B. Duff, O. Sen, G. Fitzgerald. *2nd Row*: H. Lumsey, B. Rana, J. Thackersey, M. R. Sah, A. Dar, P. Bisht, B. Rana, S. Mekani, K. S. Bindra. *3rd Row*: A. Ali, V. Kumar, A. Sah, M. Mattu, L. Mehra, V. Tasani, A. Bisht. *4th Row*: A. Singh, K. Rampal, G. Braganza, P. Mall, H. Salem, V. Talwar, A. Sharma.

CLASS 9A — *1st Row*: P. Dubash, S. Ghosh, Br. M. E. O'Malley, J. Brillis, R. Narendra. *2nd Row*: E. D'Cruz, A. Singh, G. Pant, A. Sah, B. Kaka, V. Bhavnani, N. Mamad. *3rd Row*: V. Vira, B. K. Misra, D. Bazan, D. Prakash, H. Gulam, D. Phillips, J. Verma. *4th Row*: R. Thanga, C. Nilakantan, J. Singh, M. Joshi, R. Singh, [illegible] Gobindram, S. Tripa

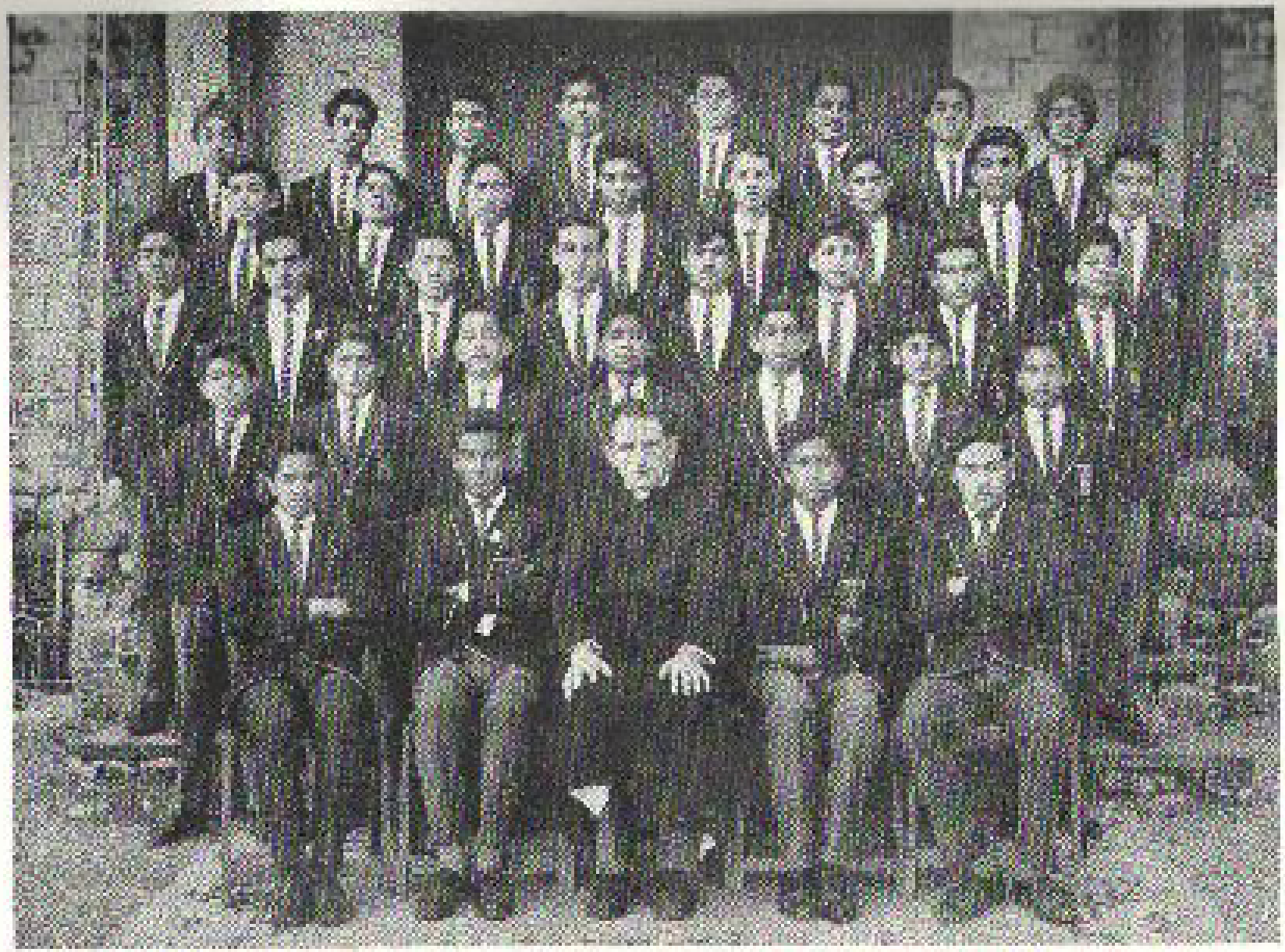

CLASS III — *1st Row:* S. C. Roy, E. Francis, Br. T. M. McLaun, R. Kumar, K. C. Shah. *2nd Row:* A. Sah, R. Pandey, S. C. Fonds, G. Thoughaj, A. Ram, A. Nemcha, J. Chaudhury. *3rd Row:* E. Rahman, M. Ahmad, K. J. Shah, S. Shah, A. Tasir, A. P. Kaz, K. Jeeni, S. Pratap. *4th Row:* N. Sah, B. Roy, M. Sah, T. Ogunshi, V. Pathak, A. M. Ram, V. Lal, S. Vinod. *5th Row:* A. S. Patra, P. S. Sinha, A. Richye, R. Kishan, J. Prins, B. Singh, L. Pasha, O. S. Bindu.

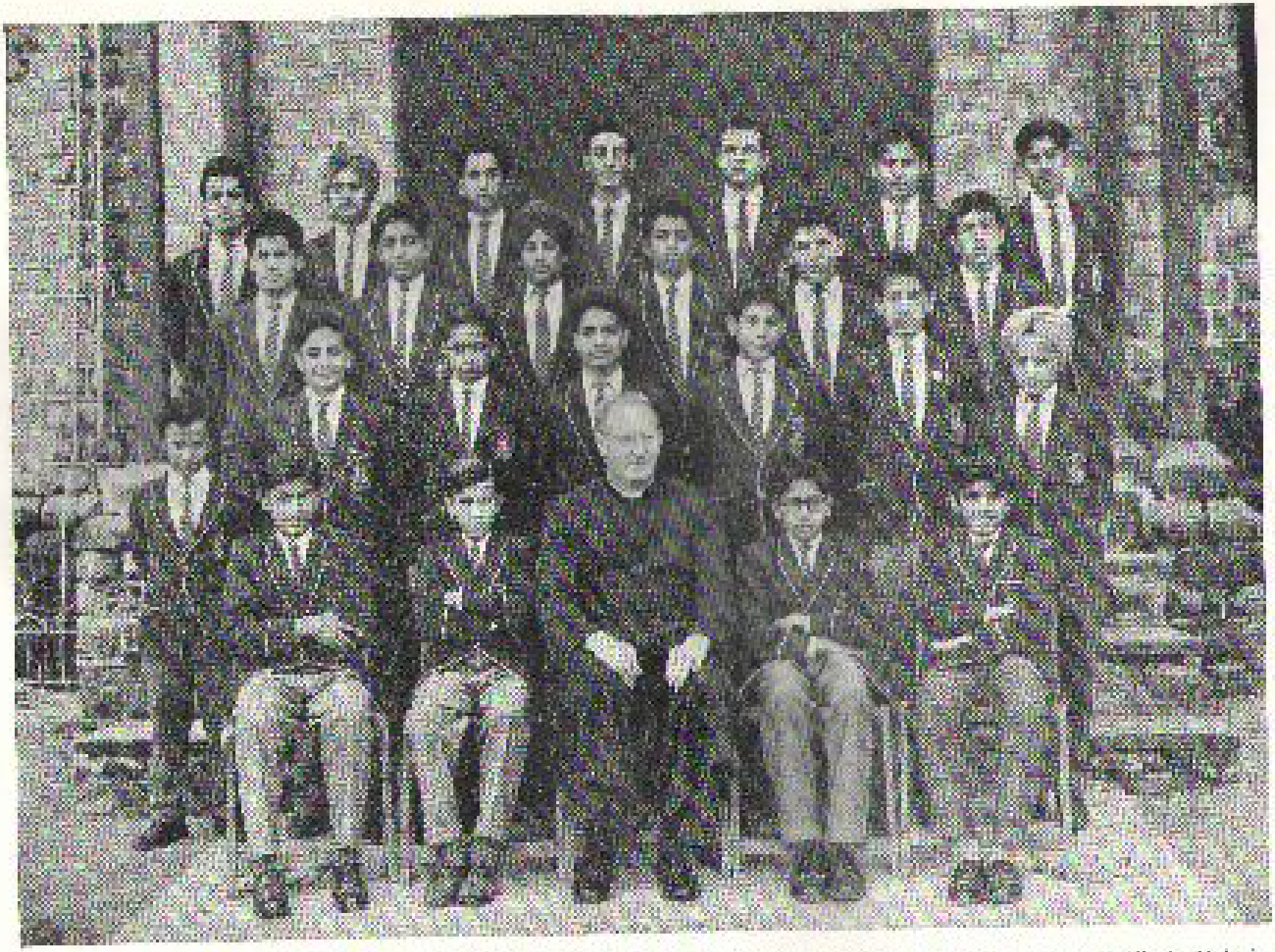

CLASS 90 — *1st Row, Seated:* D. S. Bariwal, F. Streitzeck, Br. H. B. Dineen, R. Lamba, D. Kapur. *2nd Row:* A. K. Kulli, A. Mukerji, V. K. Dhawan, M. Ahmad, X. Trappere, A. Dar, K. S. Bachelu. *3rd Row:* P. Mahan, N. Lal, H. S. Sandhu, H. Francis, R. Kapur, S. Lymna. *4th Row:* K. Tiwari, D. S. Jaspal, S. Singh, A. Hansaul, G. King, R. Mehta, C. R. Paul.

CLASS II — *Dr. Rew*: S. Dhingra, V. Kochhar, Rev. Br. D. E. Barkey, A. Barrato, V. Tuli. *2nd Row*: V. Mehta, R. Papra, R. Narain, A. Singh, S. Sah, A. M. Ali, S. Mehrotra. *3rd Row*: N. Dug, S. Dodia, R. Chur, G. Mehrotra, M. Shahagadi, H. Merchant. *4th Row*: M. Z. Rehmani, A. Puni, A. R. Siddiqi, S. C. Rana, V. Kapoor, M. Nawal, N. Khanna. *5th Row*: K. Sahay, D. Rohtan, T. Singh, V. P. Shahbo, A. Pande. *Dean*: N. Rakhi

College Prefects, 1964

Sitting : E. Francis, A. Siddiqi, (Head Prefect), S. Doctor. *Standing :* N. Khanna, R. Sahay, M. Srinagesh.

Christian Brothers' Inter-School Examination Results - December 1963

Class VI *47 Presented, 47 Passed, 29 with Honours.*

Honours : Shakil Ahmed, Prabhu Bhandary, Shyam S. Barman, Karl Cordeiro, Krishna K. Das, Mukul Dhasmana, Denys Fallon, Ronald Frost, Salil Gutt, Samuel Jacobs, Nirbhay Jain, Dharambir Singh Khara, Naresh Kohli, Vivek Mehta, Sushil Prakash, Parshotam Rajani, Noor Bikram Rana, Suraj Rana, Rajesh Sah, Mukul Sahgel, Arun Shah, Arvind K. Singh, Durga Singh, Ravinder Singh, Satendra Singh, Tejinder Singh, Derick Soares, Akhil Srivastava, Mukul Taragi.

Shakil Ahmed, Samuel Jacobs and Akhil Srivastava secured the three Scholarships awarded to Class Six.

Class VII A	*27 Presented, 27 Passed, 8 with Honours.*
Honours :	Ronald Doutre, Mukul Joshi, Prakash Kala, Alok Perti, Amrit Pal Singh, Riptapan Singh, Harkirat Singh, Sudhir Singhal.
Class VII B	*29 Presented, 25 Passed, 6 with Honours.*
Honours :	Amir Ali, Kanwalpreet Bindra, Romio Rana, Manod Sah, Bikram Shah, Yogendra Singh.
Class VIII	*43 Presented, 38 Passed, 5 with Honours.*
Honours :	M. Ahmad, J. A. Britto, B. Kaku, P. Mathur, A. Mukerji.

HONOURS, 1963

1st Row : R. Frost, K. K. Das, M. Tarngi, A. Srivastava, K. Cardeiro, S. Prakash, S. Jacobs. *2nd Row* : V. Mehta, M. Sahga, P. Rajani, R. Doutre, N. B. Rana, S. Burman, O. P. Kala, S. Gill, R. Sah. *3rd Row* : N. Kohli, D. Fallon, T. Singh, S. Rana, D. Soares, N. Jain, R. Singh, J. Britto, P. Bhandary. *4th Row* : K. S. Bindra, M. H. Shah, A. Singh, A. Mukerji, A. Shah, A. Perti, S. Singhal, M. Dhasmana, R. Singh. *5th Row* : M. Ahmad, A. K. Jain, A. Ali, R. Rana, B. Kaku, H. Singh, P. Mathur, D. S. Khara, S. Ahmad, D. Singh.

Day by Day 1964

Daily Jottings

March

8th. All parties arrived safely in College this afternoon. Some boys were happy to be back but others were apparently somewhat 'home sick'.

9th. Without much ado we all received an unwieldy pile of books enough to keep us out of mischief for nine months.

13th. College Prefects announced for the 1964 session. A. Siddiqi was a popular choice for College Captain. New boys were alotted to their Houses.

14th. First Town Walks of the year.

17th. St. Patrick's Day. High Mass. Full holiday. Glorious weather for the full scale Cricket and tennis games which were the order of the day.

18th. Free evening very much enjoyed at an informal "Housie". A Requiem Mass was celebrated in the College this morning for the late Mr. Watling who passed away on 11th January.

19th. Feast of the College Patron. High Mass at 7 a.m. Full holiday. A heavy storm at 5 p.m. did not bother us too much as we had indoor activities for the remainder of the evening.

20th. Cambridge Results received. All 35 candidates were successful. Sem is maintaining its record of 100% success over the past four years. The expected holiday will be added to Easter recess.

21st. Country walks—we would prefer to go to the town even at the cost of spending our pocket money.

22nd. Glorious weather and just ideal for cricket.

23rd. Mr. Gonsalves joined the staff today; we wish him many happy years in "Sem.". Our swimming pool is having a "new look".

Naini's lovely Lake

25th. Easter Holidays commenced at 3 p.m. Only about 30 boys availed of the local leave.

26th. Evening service in the College Chapel.

27th. Good Friday. Evening service for the Catholic boys.

28th. Easter Services at mid-night for the College Staff and the senior boys.

29th. Easter Sunday. Easter parcels and Easter eggs were much in evidence. What a wonderful capacity small boys have for eating! Film show in the evening.

30th. Some of the juniors went as far afield as Cheena Peak with Br. Burke. Most of the seniors spent the afternoon in Town.

31st. Today was declared a holiday to celebrate the Cambridge results. Local leave terminated at 5 p.m. Evening study—Not so easy to get our minds back to our books.

April

1st. Fools Day—but we were back to hard work without any fooling. Educa-

tional films in the evening. Badges presented to the College Prefects.

5th. The Dramatic Society commenced practice on "The Trial Scene" from the *Merchant of Venice*. It promises to be good.

7th. Hockey games against Sherwood College. Our Class VII drew 1—1. Our Class VI won 5—1.

9th. Two more hockey games with Sherwood College. Our Class IX won 2—0. Our Class VIII lost 0—1.

10th. Our Class X drew with Sherwood College Class X on the score 1—1. We all enjoyed the class games immensely.

12th. The Catholic boys commence on their annual three day retreat under the direction of Fr. Morgan.

14th. The College Swimming Pool looks as new with its new coat of paint. Lets hope the weather will warm up soon as the water looks inviting.

15th. The retreat for the Catholic boys concluded at 7.30 p.m. A rather violent storm kept us awake at night.

16th. Squad Drill for all sections in the afternoon in spite of the heavy rain.

17th. Our 1st and 2nd XIs were defeated by Sherwood College on the score 1—0 in each game. The teams were entertained to tea after both games. Congratulations to Sherwood in their victories.

18th. Full dress rehearsal at the Chalet Hall for the Shakespeare Concert.

19th. Swimming season opened. The few who braved the cold water had lots of fun. Sports practice commences.

20th. First showing of the scenes from Shakespear's plays at the Chalet Hall this evening. The Hall was full to capacity.

21st. 140 boys attended *Othello* at Capitol Cinema. Full holiday in honour of our Bishop. The swimming pool was well patronized the whole day.

22nd. A violent Storm almost upset our film show this evening.

23rd. Full Holiday. Second showing of the Scenes from Shakespeare at the Chalet Hall. Full House once again; congratulations to Mrs. Ludwig and the other actors.

24th. Proclamation of Ranks for the juniors. Some do not seem to have settled down to serious work yet judging by the food of Pink Cards. We hope to do better next month.

25th. Proclamation of Ranks for seniors. Half holiday and Town walks. His Excellency the Governor arrived at Govt. House today. Gold Card winners were given a free Cinema show at the Capitol. Educational films on Shakespeare after dinner.

26th. Very fine weather. Swimming for the different groups throughout the day. The water was a little warmer so we enjoyed ourselves immensely.

May

1st. May Devotions this evening.

2nd. Seventy five boys were invited by His Excellency the Governor to a Hindi Drama at Government House.

3rd. Fine day so we enjoyed the freedom of the swimming pool the whole day.

4th. Severe storm at night but thank God no damage was done.

5th. Brs. Kelly and Walsh were the first "May Brothers" to arrive. Heavy rain in the evening.

7th. Ascension Day. Br. Cox returned to St. Joseph's after an absence of Six weeks.

9th. Many "May Brothers" arrived from the plains today.

11th. The fine clear sunny days have deserted us.

12th. Cold and wet all day; some are wondering if the Monsoons have started.

13th. Still raining.

14th. And more rain. Br. McCann is

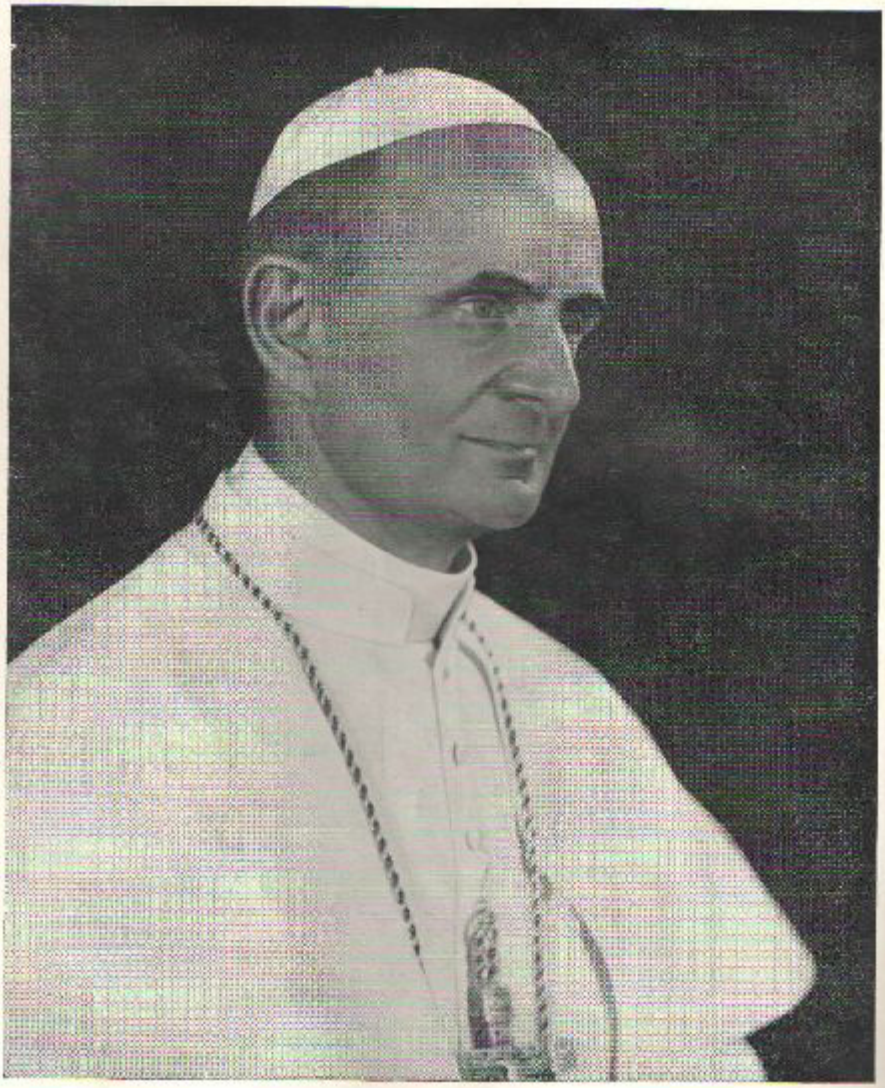

His Holiness Pope Paul VI

Keeping cool at the Pool

beginning to wear a worried look at the prospect of Drills and Sports being "Washed out".

17th. Great excitement as Sports Week got under way.

18th. Sports continued. A close contest is expected between the Four Houses. St. Patrick's is keeping a little ahead of all comers.

21st. Final Sports Heats. Magic show in the evening helped to put everyone in good humour.

22nd. All except the Tiny Tots attended the Ramnee Sports.

23rd. The day dawned wet and gloomy. What a dim prospect for our Sports Day! Thank God the weather cleared beautifully and we had a fine afternoon for the sports. His Excellency the Governor, U.P. presided.

24th. Lull after the Sports; more than half the boys have left on local leave. The College grounds seem deserted.

25th. Preparations for the Fête in full swing. Great enthusiasm shown by the boys in various stalls.

26th. College Fête was a great success and was attended by a goodly gathering of Parents and School children. Congratulations to the organizers.

27th. We were all shocked by the news of our Prime Minister's death. He had served India well and the country will be poorer for his loss.

28th. A day of mourning. The boys listened to the radio commentary on Mr. Nehru's funeral service.

30th. Most of the senior boys spent the full day in town.

31st. The Sports holidays terminated today. Corpus Christi procession at Ramnee Convent this evening.

June

7th. Mr. Lefevre's son was baptized in the College Chapel this morning. This was an opportunity for many boys to witness a baptism for the first time. Mr. McFarlane gave a real enjoyable entertainment in the College Hall this evening.

16th. The junior Elocution Contest took place this evening. The standard was exceptionally good. Congratulations to all those responsible for bringing the boys to such a standard. Ireland snatched victory from the World in the dying seconds of a very good game. I'm sure there will be many a pain and ache tomorrow among the Irishmen.

18th. Middle and Senior Elocution Contes.. Congratulations to all those boys who gave such a fine rendering of their pieces—John Prins, Akhshob Singh, Atul Dar, Russell Cleur and many others as well.

20th. A Unique event in the College Chapel this evening—Mr. Keelor and Miss Grandy were married by the College Chaplain. The reception took place in the spacious Dining Hall. Yatrik Company played *Abe Lincoln* in the evening.

21st. Yatrik Theatre Company played *Sabrina Fair* in the College Hall. It was thoroughly enjoyed.

24th. A Whist Drive after dinner made up for the loss of the usual Wednes-

day film.

25th. Some of the seniors attended a performance by Yatrik in the Chalet Hall.

26th. The film *Tom Thumb* was enjoyed by young and old alike.

27th. The feast of Our Lady of Perpetual Succour. Four "angels" had the joy of making their first Communion in the College Chapel. They had breakfast with some of the Staff members and afterwards met and chatted with the Bishop of Lucknow, who celebrated Holy Mass.

28th. Nine boys were confirmed at St. Mary's Convent by the Bishop of Lucknow. All the Senior Cambridge Class went to see the film *Macbeth* this morning. They all agreed that it was a big aid to their study of the play for the Senior Cambridge Examination.

July

1st. Evening film—*The Song of Schaherazade;* a very enjoyable feature.

2nd. Two interesting films shown this evening; these films were very kindly sent by Mr. Paltz of the French Airlines, Calcutta.

4th. Town Walks enjoyed as usual.

6th. Tense preparations going on for the Principal's Day. How many groups can use the stage at the same time?

7th. Principals' Day and a full holiday but unfortunately it rained heavily all day. We enjoyed 'Housie' in the morning and in the evening there was a very enjoyable concert, at the end of which the Principal thanked everybody for helping to make the day a pleasant one. The boys seem to have liked the Staff members in the roles of "Cops".

8th. A very good picture screened this evening—*Stalag 17* it was voted the best of the year so far.

9th. A few day Scholars have made their appearance as boarders. We welcome back Sharad Pande who was on the injured list since Easter when he broke his leg. A Whist Drive was held tonight after dinner.

12th. Many found their way to quiet corners for a last minute 'mug' in preparation for tomorrow's ordeal!

13th. Horror! Examinations begin today. "Black" Monday is gloomy enough without such a prospect ahead of us.

15th. A remarkably fine day and doubly welcome after two weeks of rain and mist.

16th. Full class day.

19th. Boys visited their Sisters at Ramnee.

21st. Mr. Kakar, the Inspector of Schools paid us a visit this afternoon. His visit to each classroom was informal and homely. Examinations terminated today. This is a real worry over!

22nd. Examination holiday and a lovely day it was too. Everybody took advantage of the holiday to patronize the swimming pool and the day was rounded off with a Science fiction film show in the evening.

23rd. Our 1st XI football team met and defeated Degree College "B" team in the first round of the Landau Cup. The Score was 3—1 in our favour.

24th. Our junior boys played against the boys of All Saints School and won rather easily 7—0.

25th. Our 1st XI beat the Polytechnic College in the second round of the Landau Cup 3—0. About 30 boys availed of the local leave.

26th. Very heavy rain for the greater part of the day.

27th. Sunshine holiday but the afternoon turned out to be anything but sunny. Film in the evening.

29th. Two Class matches against Sherwood College. Our 7th class won 3—1. Our 6th class drew 4—4. Two

enjoyable games.

30th. Our football team drew with Degree College 1—1 in the third game of the Landau Tournament; this was a game of lost opportunities for our boys.

31st. Founder's Day. Full holiday. Class 8B went for a picnic to Jeolikote with the Principal. The Suction sweeper for the swimming pool was used today for the first time.

Class 8B on a Picnic

August

1st. The four senior Classes had Science films in the afternoon. Our football team drew with Nav Jyoti Club 2—2. We have not lost any game in the tournament yet. Well done footballers!

2nd. The students of U.P. Agricultural University paid us a visit today. In the table tennis games we shared honours; D. Rolston won his game and D. Kapur lost by a narrow margin. We won the football game rather easily. 2—0.

3rd. Our Class eight drew with Class eight of Sherwood College 0—0. As the ground was water logged it was a poor game and very scrappy.

4th. Our Junior Team beat All Saints' 2—0 on our ground.

6th. Our 1st XI team lost to Civil Services 3—2; the loss of this game cost our boys the tournament. Our "A" team won the first game of juvenile Tournament, beating Govt. Higher Secondary School 12—0. Class seven upwards attended the games on the flats.

8th. Our first XI football team played their last match of the Tournament and beat C.R.S.T. College by the only score of the game. Our juvenile "B" team beat Municipal School 8—0.

9th. Our Juvenile "B" team lost to C.R.S.T. College 2—1. Our boys put up a gallant fight but were unable to match the strength of their opponents.

10th. The very Junior team beat All Saints' in a friendly game 6—1.

11th. Our 1st XI team beat Sherwood College 1—0 in a rather poor game. Sherwood won the 2nd game 1—0.

12th. Our juvenile "A" team beat Sherwood College "B" team 3—0.

13th. Our class nine beat Sherwood College 3—1. The tenth class had a drawn game 0—0.

14th. The Cambridge Classes from our College and Sherwood College played a drawn game 0—0. This was considered one of the best games of the season.

15th. Independence Day. Heavy morning rain. Flag hoisting at 8 a.m. The Principal read messages from the U.P. Education Dept. Our "A" team beat Sherwood College in the final of the Independence Day Cup. 3—1. It was a good game and was watched by a large crowd. The cup has now been won for ten consecutive years by our juveniles.

16th. Rain all day. We had morning study and a film show in the evening.

17th. Back to Class and full scale study.

22nd. About 40 boys attended a concert at All Saints' School and thoroughly enjoyed it. The first XI and Juvenile

J. Thackersey and K. Rampal Enjoy a Jeolikote Pear

football teams had a hearty tea party at Shady Grove.

23rd. We had two games of tennis against Sherwood College this morning and won both. A. Harkauli won 3—1 and A. Rikhye won 2—0. The games were well contested so let's hope we have more of them.

26th. Boxing events this evening; the swimmers were busy preparing for the Meet with Sherwood College.

27th. Our 1st XI team beat Polytechnic 2—0 in the Landau Cup Competition. The senior boys attended the game which was far below standard.

28th. First Aquatic Meet with Sherwood College; they proved themselves superior in the races but honours were equally divided in the diving competition. The event was a most enjoyable one and is sure to become an annual affair.

29th. Proclamation of Ranks for Seniors; not so many pink cards on this occasion which augurs well for the final Examination. Town walks and local leave.

September

2nd. The film unit of British Council gave a two hour film show this afternoon *The History of Mr. Polly* was particularly enjoyable.

3rd. Swimming practice in preparation for our aquatic sports on 13th Sept. The weather is becoming finer day by day. The boys beat the combined Staffs of Sherwood College and Sem 3—2 in a football game.

5th. Teachers' Day. The juniors attended a film show in town in the morning and greatly enjoyed it. Inter-House Boxing Finals provided good entertainment this evening; the boys boxed particularly well because the girls from Ramnee attended. Mr. Thomas, D.I.G., Hill Range Naini Tal, who happens to be an Old Boy of Sem, presided and gave away the prizes. St. Francis' House won the Championship. Congratulations.

6th. It seems as if the Rains have ended for today was glorious. The boys visited their sisters at St. Mary's.

8th. Br. Dineen returned from Delhi, glad to be back to the cool air of Naini Tal.

9th. A good film show this evening. *Meet me in St. Louis.*

10th. The Aquatic Sports officially commenced this afternoon with the taking of the Oath and the finals of some of the events. Our 1st XI Football team beat the Services 1—0 in an exhibition game on the Flats. Whist Drive after dinner.

11th. Very cold and wet; some events of Swimming Meet were decided this evening; the onset of the cold weather is apparent.

12th. Our 1st XI beat Degree College "A" in the first round of the Rampur Cup 4—0; it was a poor game, marred by rain and slippery conditions.

13th. Our 2nd Aquatic Sports Meet was a great success and the weather could not have been better. Mr. Manohar Lal Sah, Chairman, Municipal Board, presided.

14th. Rev. Fr. Alexander, T.O.R. who

was our guest for the past month left today. Film show in the evening.

17th. Swimming in the afternoon but the freshly filled pool was too cold for the more timorous ones.

19th. Our 1st XI reached the final of the Rampur Cup by defeating Almora by 2—1 in a very good game.

20th. The final of the Rampur Cup on the Flats this evening. Unfortunately we lost 1—0 to Polytechnic School. So we were deprived of a holiday. The Seniors had a Social with St. Mary's Convent this afternoon. It was a very enjoyable function, the first for many years.

22nd. The rains are on the way out, but not quickly enough.

23rd. Film show in the evening.

24th. A severe cyclone started this afternoon; this would appear to herald the real end of the rains.

25th. The cyclone continues to blow. Br. Burke's Feast-day. The S.C. Class spent the day in town.

26th. Naini Tal hit by an earthquake this morning at 6.15; luckily no damage was done. Last Saturday. Proclamation of ranks for Seniors and local leave which was availed of by about 30 boys.

27th. Very fine day. Rehearsal of concert for senior boys this evening; it promises to be good.

October

2nd. Full holiday and flag hoisting at 8 a.m. to honour the memory of Mahatma Gandhi.

3rd. Our senior boys attended the annual sports at Sherwood College. Sherwood boys won a very exciting relay race.

4th. The swimming season is coming to an end and only the very hardy ones venture into the water.

9th. Sports at All Saints' School. Our Junior Relay Team made amends for their recent lapse and won comfortably against

Naini Tal in its Winter Mantle

Sherwood and All Saints'. Class VIII visited the Observatory this evening.

10th. Town walks for three Senior Classes.

11th. Full rehearsal of our concert for the boys who thoroughly enjoyed it.

12th. Concert at Ramnee for Junior boys.

13th. Concert at St. Joseph's for the local Schools. It was a tremendous success.

14th. The Senior Boys attended the annual concert at Ramnee and enjoyed it very much.

15th. Final showing of the Drama for the parents. Prize giving at the interval. Mother Angela gave away the prizes. We had a large and very appreciative audience. Congratulations to the Producer, Br. Cox and his troupe.

16th. Preliminary bouts for the State Boxing Tournament for Schools. Besides St. Joseph's the following Schools were represented: The Rastriya Indian Military College, Dehra Dun; St. Joseph's Collegiate, Allahabad and D.S.B. College, Naini Tal.

17th. State School Boxing Finals; for the first time in the history of the College we won the trophy with an aggregate of 28 points: Congratulations to Mr. Miller

and his "men".

18th. A lull after the excitement of the Boxing Tournament!

19th. The Boxers went as far afield as Jeolikote with their trainer Mr. Miller.

20th. Solidarity Day. Holidays terminated at 5 p.m. this evening. Film show to cheer up the homesick ones! Br. Cox took a group of boys to the Pines for an outing. Fr. Maurice left today for his mission station.

21st. Class work resumed today for the last lap; only about three weeks left for the final examination.

22nd. Br. Doyle, from Dublin, arrived today. The Principal went to Moradabad to meet him.

25th. Our Senior Cricket team beat the Civil Services in a friendly game on our own flat.

26th. Br. O'Malley took his class boys out to town for the day.

27th. The Senior School had an interesting talk on "Wild Life of India" from Mr. Dang of the Doon School.

28th. Br. Doyle left for Delhi this morning. Certificates were awarded this evening for Art and Craft.

29th. The annual Cricket games with Sherwood College today. Our two teams were successful. The Colts' game on our own ground was an interesting affair.

31st. Full class day as the examinations are drawing dangerously near. The two cricket teams had a film show in town.

November

1st. The College Servants had their Sports this afternoon. There was fun galore for everybody and handsome prizes at the end for the winners—and even for the non-winners.

2nd. All Saints' Day. Three Masses in the morning for the Catholic boys.

3rd. Full holiday for Dewali. The boys had good fun in the evening with their crackers and fireworks.

5th. Staff photo taken today. A cold, windy day forced out the overcoats this evening.

6th. Hindi Oral Examination for the Cambridge candidates. Mr. Joshi, the Examiner, had a real day's work. The Junior boys had their annual Christian Doctrine Examination.

7th. Christian Doctrine Examination for the Middle School. The Music pupils had their theory Examination this morning and appeared quite satisfied with themselves.

8th. Prize Distribution for field activities. Some were amply rewarded for their year's play.

12th. Zero Hour! Examinations begin today for all Classes.

13th. Examinations the order of the day. College life would be fine were it not for those difficult question papers. Why don't examiners ask us what we think we know!

19th. Practical Chemistry for the Cambridge Class.

20th. Practical Physics for the Cambridge boys.

22nd. Farewell Dinner tonight.

23rd. The end at last. Examinations terminate and bedding rolls are packed up as the home party leaves in the afternoon.

24th. Everybody heads towards the bus stand this morning and for us another year at College has passed.

25th. The Cambridge boys have the whole College to themselves. How lucky they are!

December

3rd. Cambridge farewell dinner.

4th. Cambridge Examinations terminate. The College is now deserted and the corridors ring silent for three months.

A. M. D. G.

In Memoriam

Mr. Donald Watling

When the sad news of Mr. Watling's death reached the Old Boys now scattered to the four corners of the earth, it must have evoked nostalgic memories of S.J.C., and especially of their old "Sir" who steered them so devotedly and successfully through the intricacies of the Fifth Standard course. Principals and other members of the Staff came and went, but Mr. Watling remained a "fixture". For more than 30 years a succession of Fifth Standard boys were privileged to receive at his hands not only a thorough grounding in the prescribed subjects, but what is of far greater importance, an influence for good that an upright teacher can wield on the impressionable minds of the young.

To his fellow members of the Staff, his death was the breaking of an important link in the chain of memories binding them to S.J.C. His integrity, his sincere loyalty and steady friendship, his conscientious devotion to duty were recalled, and will prove an inspiration to those who remain.

Donald Watling was thorough in everything he undertook, and even when the weight of years lay heavy on him, necessitating his retirement from class work, he still insisted on sharing some of the burdens that are the lot of a boarding-school Staff.

In recognition of his devoted labours here in the College since 1925, he was awarded the Papal *Bene Merenti* medal in 1960. May we not only hope, but feel assured that, when his soul went into the presence of the Good Lord on the 11th January 1964, he received that reward of the "well-deserving", who "Fought the good Fight".

Religious Activities 1964

Shortly after the reopening of College in March a Requiem Mass was celebrated for the repose of the soul of Mr. D. Watling who died on the 11th Jan. The College Chapel was full to capacity and no doubt many a fervent prayer was said for one who had become so much a part of St. Joseph's over the past forty years (R.I.P.)

The feasts of St. Patrick and St. Joseph were fittingly honoured and the Chapel Choir under the direction of Br. Cox gave a beautiful rendering of the Mass on both occasions.

On the feast of Our Lady of Perpetual Succour four of the boys had the happiness of receiving their first Holy Communion from the hands of His Lordship, the Bishop of Lucknow and on the following day nine boys were confirmed by His Lordship at St. Mary's Convent.

The full Easter Services were held in the College Chapel with Fr. Fulgentius, O.F.M.Cap., the College Chaplain as celebrant.

An enclosed three days' Retreat for the Catholic boys was conducted by Rev. Fr. Morgan C.S.S.R. in Mid-April. On the last Sunday in May, the Corpus Christi Procession was held on the grounds of St. Mary's Convent.

The month of June witnessed two

CONFIRMATION GROUP

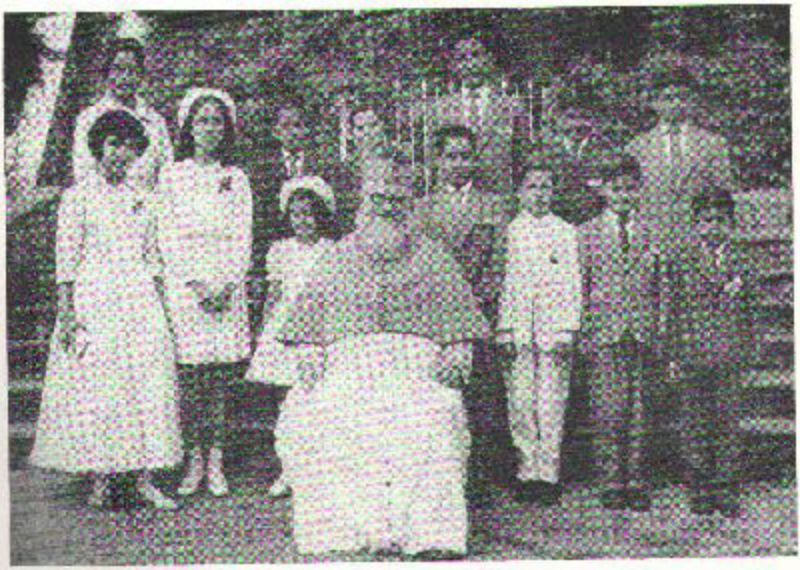

unique events in the College Chapel, the Baptism of Mr. Lefevre's son and the marriage of Mr. Keelor. Many of the boys witnessed a Baptism for the first time. Fr. Fulgentius officiated on both occasions.

Fourteen boys formed the Sodality of our Lady and they had their weekly meetings every Thursday.

The collections for the Holy Childhood and for mission Sunday were well organized and the returns were very satisfactory. The non-Catholic boys of the Social Workers Group donated generously to local charities from their funds and at the end of the year organized a Sports Meet for the College Servants.

On August 15th, Assumption Day, prayers were offered for the welfare of the country.

In the course of the year our Catholic boys were able to benefit spiritually from the visits of three T.O.R. Fathers from the Santal Parganas, Frs. Thaddeus, Alexander, and Maurice. These Priests were available at all times for confessions, Mass and Benediction.

For the third year in succession, Fr. Fulgentius, O.F.M.Cap. was a most accommodating Chaplain. We thank him for the interest he took in the spiritual welfare of the boys and for his kindly words of encouragement on all occasions. We hope that he will continue with us for many more years.

The First Communicants with His Lordship the Bishop of Lucknow
Philip D'Souza, Russel King, Mark Pinto de Rosario, Norman Hoyde

Elocution Competition 1964

That the first two places in the Junior Individual Section in this year's Elocution Competition were won by no fewer than five boys, is testimony to the very creditable standard achieved in the lower classes. Predictably, Nariman Ghandhi (Class I) won with a delightfully precocious rendering of Everett's *The Infant Orator*. The more difficult *The Donkey* (Chesterton) shared the place with him, somewhat to our surprise as G. Soares (Class V) hardly did full credit to the last two lines of the piece. *A Child's Dream* recited by Ian Rodericks (Class IV) and *The Nicest Things* recited by Vivek Prabhakar (Class II) were probably surprised that Brian Jacobs (Class V) was awarded equal marks with them to share second place.

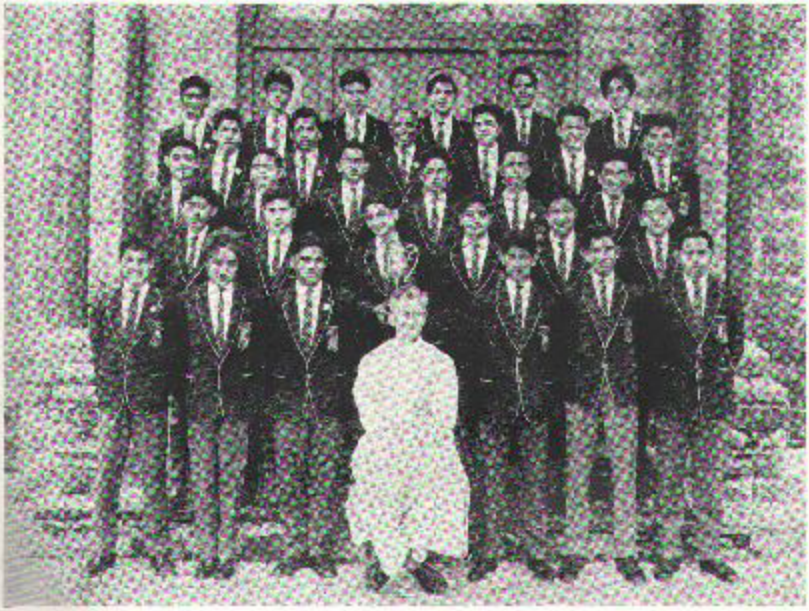

CLASS XI—WINNERS OF THE ELOCUTION CONTEST

1st Row : V. C. Mehta, S. S. Dhingra, V. Tuli, Rev. Br. Burke, N. Kochhar, R. Sapra, A. Barretto. *2nd Row :* Ak. Singh, S. Sah, H. Merchant, S. Mehrotra, G. Mehrotra, R. Narain. *3rd Row :* S. Doctor, M. Shrinagesh, A. Puni, A. M. Ali, R. Clour, N. Huq. *4th Row :* N. Khanna, M. Nanwal, R. Sahay, V. Kapoor, S. C. Sharma, M. Z. Rehmani. *5th Row :* A. R. Siddiqi, R. Rekhi, V. C. Sharma, A. Pande, D. Robson, T. Singh.

Jehangir Ghandhi (Class III) with *The Hen and the Corp* deserved, we thought, better than third place, although his conclusion ... always the difficult and mark-winning part ... was faulty.

With everything except smoke, *The Engine* driven by Class III puffed its way to first place ahead of a somewhat unenthusiastic *Song of the Sea Wind* (Class IV) in the Choral Division of this section. It is likely that the amount of solo-work employed in *The Spider and the Fly* (Class V) cost it sufficient marks to be relegated to third place with *The Owl and the Pussycat* (Class II).

If the results in the Junior Section were occasionally surprising, those in the Middle Section were astonishing. Brutus' "Romans, Countrymen and Lovers" recited by a very talented but over-mobile Salil Gutt (VII B) was a surprise in first place. Mukul Joshi's (VIII A) *The King of Denmark's Ride* was indeed good, as was Derek Soares (VII A) *He Fell Among Thieves*, which pieces were awarded only second and third place respectively. But that Atul Dar (VIII B) won no place with a sparkling presentation of *The Touch of*

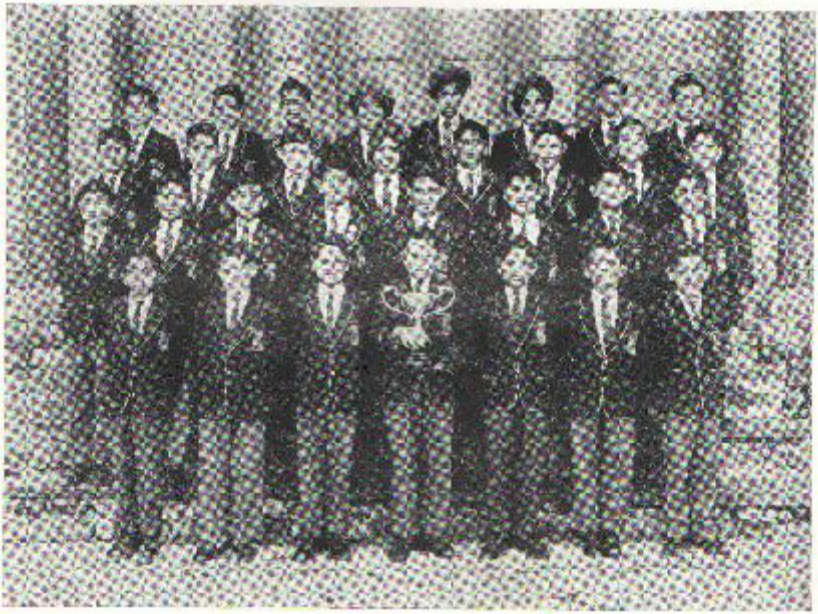

CLASS VI B—WINNERS OF THE CHORAL, MIDDLE SECTION

1st Row: Rakesh Lal Sah, Gilbert Doutie, Prakash Maskara, Digbijay Rana, Virinder Singh, Glenn Lanel, Tara Sah. *2nd Row:* Deepak Sah, Sarabjit Phoolka, Deepak Wadhawan, Santosh Joshi, David Menzies, Bharat Swaroop, Vivek Dar, Deepak Taneja. *3rd Row:* Vinay Puri, Sunil Sinah, Michael Hayde, Jagdeep Singh Mann, Sanjay Banerji, Walter Hayde, Rajkumar Sirohi, Anjum Harratji. *4th Row:* Bobby Haripal Singh, Jitinder Kharna, Nirmal Nain, Satdip Bakshi, Bulbinder Singh, Ajaib Singh, Paresh Gandhi, Leslie Beanland.

the Master's Hand raised every eyebrow in the crowded hall.

In the Middle Choral Division, Classes VI B (*The Death of Minnehaha*) and VII A (*The Highwayman*) were, in racing parlance, 'neck-and-neck', in interpretation, enunciation and unison. But the former place used a great deal of solo-work, so our chart marked it a close second. The official result reversed our choice, however, and awarded third place to Class VIII B's *Later On*.

Eyebrows had scarcely settled back into place when the results of the Senior Individual were announced. 'Sprung' would be a better word, for a magnificent Akshobh Singh (Class XI) with an extract from *The Merchant of Venice* deserving an encore for sheer brilliance was awarded only second place to a talented John Prins, (Class X), who, however twice faltered in the course of his *Snake*. Russell Cleur (Class XI) did his piece *Sir Thomas More* very well, but his voice lacked the quality required by the piece, and so he had to be content with third place.

Once again this year Classes X and XI

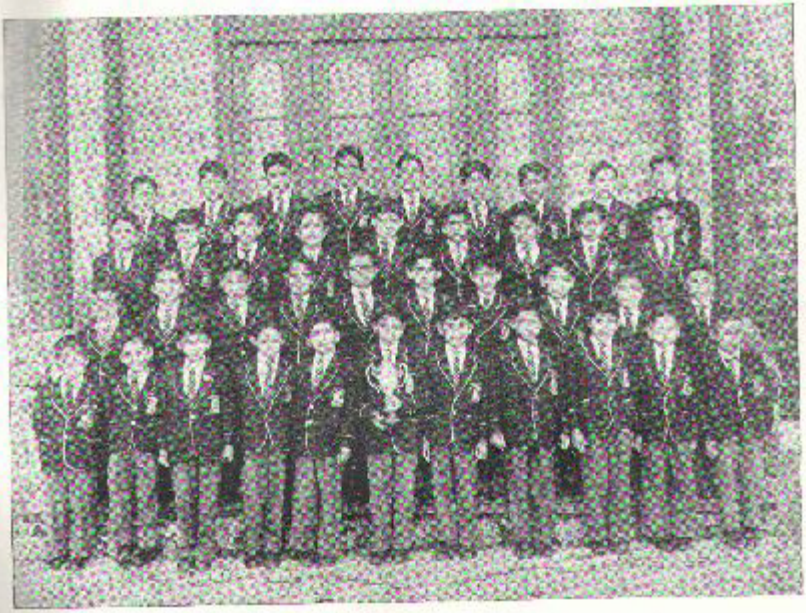

CLASS THREE—WINNERS OF THE JUNIOR CHORAL

1st Row: V. Pande, R. Gupta, P. Sanwal, A. Sah, R. Khati, A. Daga, J. Ghandhi, G. Sharma, M. Rosario, M. M. Chhimwal, N. Gairola. *2nd Row*: S. Bhandary, K. Sharma, S. Bisht, D. Singh, S. Rana, R. Seth, D. P. Singh, R. Kochuk, M. Sah, A. Tewari. *3rd Row*: S. Agarwal, R. Bhandari, N. C. Tewari, R. Bhandary, N. Hayde, R. K. Agarwal, S. Belwal, M. Virmani, P. Puri. *4th Row*: S. K. Sheoru, B. Bisht, R. Kapoor, I. Law, G. Burman, S. Mehra, Neil Rodericks, R. King, R. K. Banthia.

ELOCUTION

Miss COMPTON, Head Mistress, All Saints' School, presents The Junior Class Prize to N. Rodericks

WINNERS OF THE JUNIOR SECTION
N. Ghandhi, V. Prabhakar, G. Soares, I. Rodericks, J. Ghandhi

WINNERS OF THE MIDDLE SECTION
S. Gatti, M. Joshi, D. Soares

WINNERS OF SENIOR SECTION
R. Clear, J. Prins, A. Singh

were in close competition. Their pieces were similar. Class X *The Pied Piper of Hamelin* and Class XI *The Cataract of Lodore* both poems depending a lot on onomatopoeia. The younger class were more distinct and their interpretation, more demanding than their rivals', was excellent. The senior lads' rendering was rather too *fuoco*, and did not demand quite the same concentration, although the rumbling roaring cataract was indeed audible. It evidently impressed the judges more favourably because they won first place, and their rivals, Class X, were a very close second.

And so a pleasant, exciting evening's entertainment came to an end. Post mortems and discussions followed inevitably, not all in agreement with the official decisions. But it should be remembered that to win prizes was not, after all, the only aim of the undertaking, but to improve and display the standard of English speaking among the boys. There can be no doubt that this aim has very definitely been achieved, and for it the whole S.J.C. Staff are deserving of credit, congratulations and gratitude.

MILITARY SQUAD, 1964

Seated: M. Shanagash, E. Francis, Sub. G. Ram, Hav. K. Singh, A. Siddiqui, N. Khanna. *1st Row:* J. R. Choudhury, A. de Noronha, R. Fonseca, M. Tashi, S. Freitas, G. Thengarai, A. Puri, A. Sah. *2nd Row:* S. C. Rana, K. C. Singh, K. I. Shah, R. Ray, A. P. Kaur, M. Ahmed, M. Sah, A. Tiwari. *3rd Row:* S. Bhatia, N. Sah, R. Kumar, F. Rehman, V. Pathak, A. S. Bains, A. M. Ravi, L. Parde. *4th Row:* T. Quaraishi, D. S. Sirah, V. Lal, R. Krishen, J. Prins, D. B. Singh, A. Rikhye, G. S. Bindra.

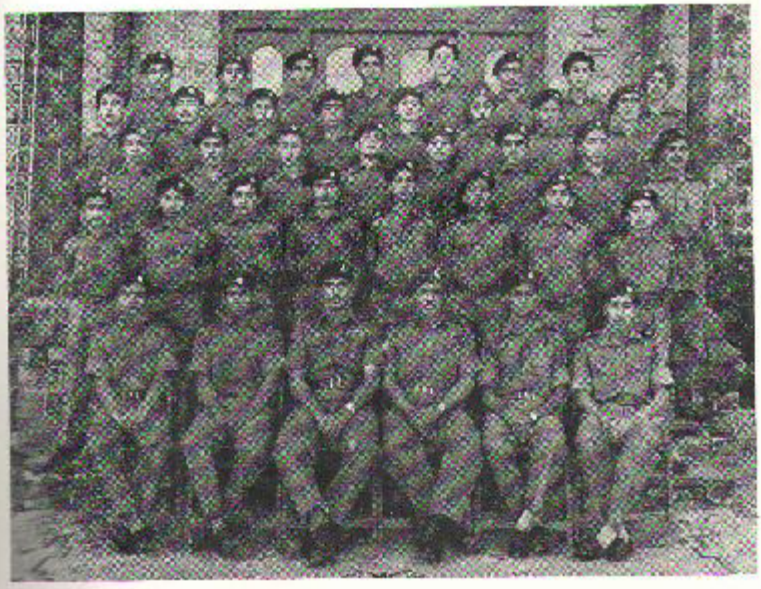

Conscience

The Right Rev. Mons. John S. Vaughan

So soon as man comes to the use of reason, he feels himself to be subject to certain laws. Not merely to those laws, under which all other sensitive creatures groan, such as the law of gravity, which chains him to the earth, and hinders him from flying to some distant planet, or making a voyage of discovery to the hinder part of moon; not merely to such laws as oblige him to eat and drink, in order to preserve life; and to sleep and rest at stated intervals, as an essential condition of health—to all of which laws he has humbly to submit, in common with the beast of the field; but to special laws which affect him only,—laws peculiar to man; laws which are indelibly impressed upon his heart and mind, directing him, not simply to what is useful or beneficial to his corporeal health, or merely pleasurable and agreeable to his senses, but laws which at once direct him towards what is morally right, and warn him away from what is morally wrong.

There is scarcely anything so strange, or so essentially characteristic of man, as this phenomenon, which constitutes what we commonly refer to as conscience. How shall we define it? Conscience is the low, soft, articulate voice speaking so clearly and distinctly within our inmost being, and instructing us, as to the moral worth of conduct. It is a judge, which we cannot dislodge, seated upon the throne of our hearts, and pronouncing sentence upon every act we perform, and upon every duty we fulfil, or refuse to fulfil. We cannot control it. We cannot bribe it. We cannot silence it. It is not to be brow-beaten, coerced, persuaded, or cajoled. So independent is it of what we might wish or desire, that one might almost suppose it to be something distinct from our own mind, and wholly external to ourselves. It is indeed a witness, set up by God, to point out, at each succeeding step of our pilgrimage, the way of truth and justice, the way that leads to eternal life. Though we may oppose and resist it and petulantly disobey its injunctions, it still continues to denounce us and to condemn our evil conduct. "This," it says, "is right". "That is wrong." "This is commanded." "That is forbidden." In vain, inclination and self-love may plead; in vain, passion and lust may seek to excuse crime and to palliate villainy. It cannot be.

> My conscience hath a thousand sev'ral tongues
> And every tongue brings in a sev'ral tale,
> And every tale condemns me as a villain.

Even when passion, or greed, or strong provocation so stings and urges us to a dastardly deed, that we at last give way and miserably consent, conscience never ceases to fling its bitter accusation in our teeth. In the very act of roberry, or sacrilege or murder—even while our guilty hand is actually uplifted to strike, or to steal, or to slay it clings about our heart, and tells us, in a language we can all understand, that we are doing wrong, and violating the moral law.

Prize Giving 1964

Class I	Catechism	Glen Menzies.
	General Proficiency	Nariman Gandhi.
	Arithmetic and Writing	Vijay Pande.
	Reading and Spelling.	Atul Shah.
	Hindi	Niraj Vinayak.
Class II	Catechism	Christopher Jacobs.
	General Proficiency	Ravi Khandelwal.
	Spelling	Sharad Prakash.
	Arithmetic	Vivek Prabhakar.
	General Improvement	Vinod Sharma.
Class III	Catechism	Mark Rosario.
	General Proficiency	Rajkumar Agarwal.
	General Proficiency	M. M. Chhimwal.
	Steady Application	Sudarshan Bhandari.
	General Improvement	Rajesh Kapoor.
Class IV	Catechism	Ian Rodericks.
	General Proficiency	Ian Rodericks.
	General Proficiency	Narendra S. Bisht.
	General Proficiency	Mark Oswald.
	General Improvement	Peter Prins.
Class V	Catechism	C. Figueiredo.
	General Proficiency	P. Rathore.
	Application	G. Soares.
	All-round Improvement	R. Somaal.
	Steady Worker	A. Johri.
Class VI A	Catechism	Rui Figueiredo.
	General Proficiency	Qamar Rehmani.
	General Proficiency	Dipankar Chatterji.
	English	Shivaji Ghosh.
	Good Conduct and Neatness	Phillip Harrington.
Class VI B	Catechism	Glen Lunel.
	General Proficiency	Deepak Taneja.
	General Proficiency	Digbijay Rana.
	General Proficiency	Anjum Hazaratji.
	Steady Worker	Prakash Maskara.
Class VII A	Catechism	Denys Fallon.
	General Proficiency	Arun Kumar Jain.
	General Proficiency	Akhil Srivastava.
	General Proficiency	Shakil Ahmad.
	General Proficiency	Samuel Jacobs.

Class VII B	First in class	N. B. Rana.
	Second in class	S. Prakash.
	Mathematics	P. Rajani.
	Science	M. Sahgal.
Class VIII A	Catechism	Ronald Doutre.
	First in class	Riptanaa Singh.
	Second in class	Ashok Sudan.
	English	Mukul Joshi.
	Mathematics	Alok Pert.
Class VIII B	Proficiency	Bikram Shah.
	Proficiency	Romio Rana.
	Proficiency	M. B. Shah.
	Application	A. M. Ali.
Class IX A	Catechism	A. Britto.
	First in class	A. Britto.
	Second in class	B. Kaku.
	Third in class	B. Misra.
	Fouth in class	J. Randhawa.
Class IX B	General Proficiency	A. Mukerji.
	General Proficiency	R. Laroia.
	General Proficiency	D. Kapoor.
	General Proficiency	A. Harkauli.
Class X	Catechism	R. Fonseca.
	Best All-rounder	Manoj Joshi.
	Best at Mathematics	Aloke Sah.
	Best at English	S. C. Pande.
	Best at Science	R. Kumar.
Class XI	Christian Doctrine	R. Cleur.
	General Proficiency	R. Sahay.
	General Proficiency	A. M. Ali.
	General Proficiency	N. Khanna.
	Application	Ashok Punj.

SPECIAL PRIZES

Science	A. Mukerji		Class 9 B
	A. Ali		Class 11
Hindi	Senior School	Rakesh Laroia	Class 9 B
	Middle School	Shakil Ahmad	Class 7 A
	Junior School	Rajiv Seth	Class 3
Craft	Rakesh Khanna		Class 8 A
	Durga Singh		Class 7 B

Art	Rajiv Sahay	Class 11
	Naresh Khanna	Class 11
	John Prins	Class 10
	F. Rahman	Class 10
	W. Wallace	Class 5
Music	Lloyd Buck Prize, F. D'Sa	Class 7 A
	Salil Gutt	Class 7 B
Dramatics	Akshobh Singh	Class 11
	Mahadev Shrinagesh	Class 11

English Essay Competition

R. Sahay	Class 11
S. Pandle	Class 10
Manoj Joshi	Class 9

Order and Neatness

M. Rahmani (Class XI) A. Britto (Class VI)

Moore Challenge Shield for the Best All Rounder—M. Shrinagesh (Class XI)

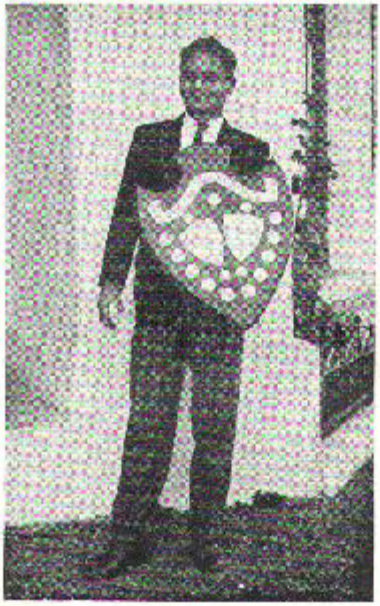

M. Shrinagesh become the first holder of the Moore Challenge Shield for the best all rounder in the College. We congratulate him as a very worthy winner of this fine Shield.

Social Workers' Society 1964

The academic year 1964 saw the completion of the 3rd Anniversary of the Sem's Social Worker's Society, which was founded in 1962 by Rev. Br. McCann. During this period it engaged in a number of activities most of which were for the relief of the orphans at Jeolokote, C.R.S.T. College at Naini Tal and the Servants of the College.

At the first meeting of the Society, which was early in March, the members appointed boys from two senior classes to the committee. These were N. Khanna as President, M. Shrinagesh as Vice-President, A. R. Siddiqi as Treasurer and R. Kumar as Secretary. The others then voted for certain boys from their respective classes as representatives to the society. After

SOCIAL WORKER'S SOCIETY

1st Row, Sitting: A. Siddiqui (Treasurer), N. Khanna (President), Rev. Br. T. M. McCann, M. Shrinagesh (Vice-President), R. Kumar (Secretary). *2nd Row:* J. R. Choudhury, S. C. Pande, A. Puni, V. Tuli, G. Theogaraj, M. Joshi, V. Mehta. *3rd Row:* S. C. Rana, S. S. Dhingra, S. Sah, R. Sapra, K. J. Shah, N. Kochhar, K. C. Singh. *4th Row:* A. Ali, M. Ahmad, A. Tewari, S. Bhatia, H. Merchant, A. Singh, R. Narain. *5th Row:* N. Sah, N. Huq, E. Rehman, V. Patkar, A. M. Rizvi, S. Doctor, G. Mehrotra. *6th Row:* L. Pande, B. S. Sirani, A. S. Bains, M. M. Nainwal, S. Vinod, G. S. Bindra, A. Punj. *7th Row:* T. Quaraishi, M. Z. Rahmani, S. C. Sharma, V. Kapoor, V. Lal, V. Sharma, R. Sahay. *8th Row:* R. Rekhi, A. Rikhye, D. Rolston, T. Singh, R. Krishen, D. Singh, A. Pande.

this, every Wednesday, the society had a meeting, where the members discussed the activities that were to take place in the course of the following week.

The first undertaking of the society was a charity raffle in aid of the poor. There was quite a good response to this from the whole College and quite a handsome profit was made from the collections. The prizes too were pretty attractive, the first one being a cash-prize of fifty Rupees.

The second and major activity that the society indulged in was the annual fête, held in the sport's holidays. The Principal Rev. Bro. Fitzpatrick was kind enough to lend it one thousand rupees to finance the fête. At the end of the day the total profits amounted to about two-thousand rupees, and so the fête was a grand success.

The society was also engaged in publishing a fortnightly magazine known as the *Social Worker's Bulletin*, with G. S. Bindra as the Chief-editor. The boys contributed their own articles, jokes, cross-words, etc., to this magazine, T. Quraishi from Class X being the most generous contributor. There were prizes for the Cross-word puzzles, and all the boys solved these with great enthusiasm.

Other small games, such as Tombola and Whist Drives, were also organized by the members of the society to provide entertainment for the boys. These brought in quite a good profit and everyone looked forward to them also. There was the weekly "Poor-Box" collection which was also organized by the society.

In October another charity raffle was held, after which a sports for the servants of the College were held. There were cash prizes for the winners and consolation prizes for all those who failed to win in any event. All the servants participated in this meet with great interest and were very grateful to the society for what it had done for them.

On the whole the year was a great success for the society and from its funds it gave considerable aid in charity to the Orphanage at Jeolikote, necessitous students at C.R.S.T. College, Naini Tal, and the College servants at St. Joseph's.

We wish our society the best of luck in the years to come.

S. C. Pande
Class X

BILLIARDS TOURNAMENT
A. Rikhye, Bro. T. M. McCann, A. D'Souza

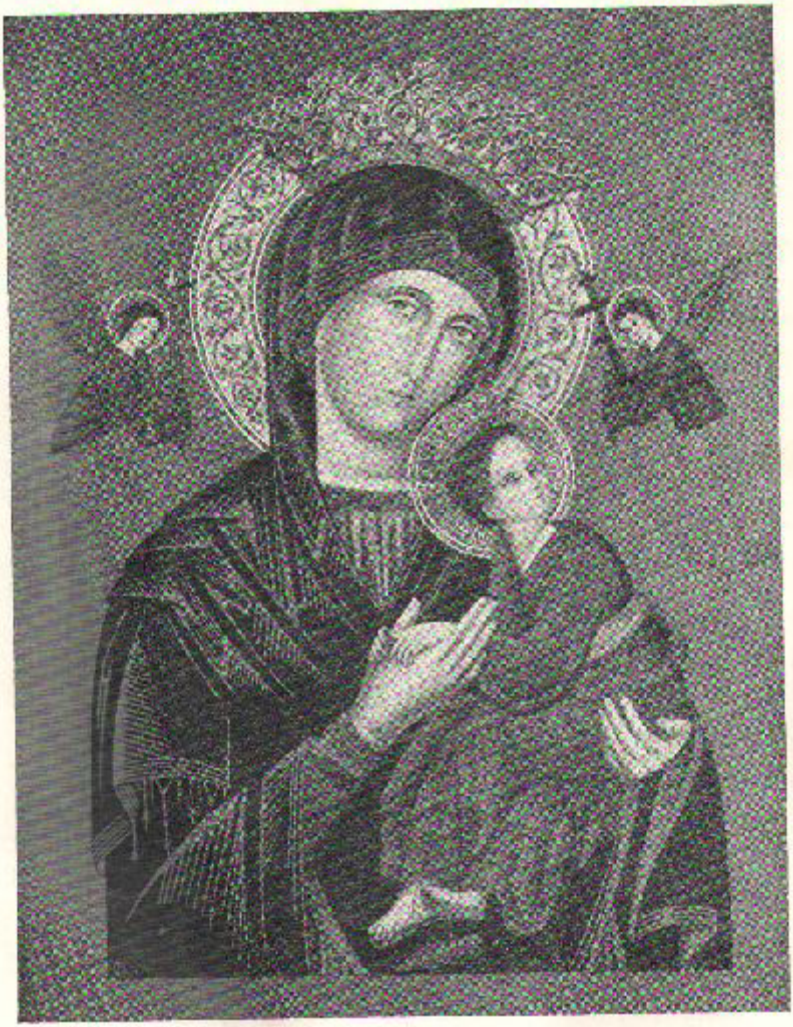

Our Lady of Perpetual Succour

GOOD OLD SEM

My brothers and myself had just returned from Bombay for our Christmas Vacations, where we were studying with the German Jesuits, when we were informed that we would not return there but instead would be entrusted to the famous Christian Brothers at Naini Tal. This was good news which meant that instead of returning early in January we would have prolonged holidays till March. For every School-boy knows that one thing that does not grow stale by repetition is a holiday. But in this we had counted without our Father, who was a strict Martinet and could not relish the idea of his three sons remaining idle for 2½ months. So in the middle of January we were all three bundled off to St. Joseph's.

In those good days (1916) it was a most adventurous trip up from the rail head at Kathgodam. The Kumaon Motors Union and their fleet of Buses and Cars were still in the realms of the unknown and the trip had to be made by the ubiquitous Tonga. Only Beddings could be taken up and the rest of the luggage would follow leisurely on the heads of the stalwart pahareés. The trip which took some hours was most exhilarating; what with numerous changes of horses and with broken harnesses, unwisely repaired with odd bits of Rope and requiring constant renewal. However, the tonga ride ended at the Brewary beyond which only a bridle path existed. The ride up on a spirited nag was most exciting and more so was the cordial welcome by Brothers Culhane and Connolly.

The College was entirely empty except for 3 or 4 Brothers and about ten in the Special Department amongst whom was Leslie Jones, an acquaintance from Bombay. So we soon settled down comfortably, in spite of the intense cold. There was a 3" thick layer of Ice on the Tin Roof of the Refectory and slabs of this came thundering down at intervals.

About a week afterwards our Boxes, including an oversize tiffin Basket turned up and this later attracted the eager attention of the Specials. However, under Teutonic discipline, we had been taught how to look after ourselves and so, though we kept an eye on the Tiffin Basket, we were not over anxious for it contained more than a surprise. Meekly, with tongue in cheek, we allowed ourselves to be persuaded to kick a ball about on the ice-covered field and from which a grand stand view of the dormitory was available. With a whoop the Specials raided the Tiffin Basket, right on top of which was a 7 Lb. box of Cadbury Chocolates. The first layer was genuine but the rest were teeth cracking bits of hard Kankar skilfully wrapped up. So two of the Specials had a tooth or two less and two others gashed their lips! This one encounter

more than established our reputation and no liberties were taken thereafter though it had established a friendship which increased throughout our College life and we have happy memories of the O'Leary's, the Mandorald's, O'Reilly, Goodwin, Douglas, Jones and others.

Being the off season the Station was almost deserted and so naturally any opportunity to provide some excitement was readily exploited and one soon presented itself. One of the Matrons arrived a fortnight earlier than expected and was allotted the Room below the dormitory. She was friendly with two young ladies who had wintered up at Naini Tal and these naturally were the cynosure of the eyes of the Specials. However, even a 'round-robin' effusion had no effect and so when the two turned up for tea with the Matron, something had to happen. Bro. Mockler had recently come out from Tipperary and he had started a Science laboratory, which contained a heavy liquid which gave off an intensive odour of rotten eggs. The Science-Wallas of the Specials soon fetched the Bottle. An opening in the floor just above the Matron's Room was scooped out giving a splendid bird's eye view of a happy tea party. Consternation however soon set in as two drops of this potent liquid were dropped through the opening. Suspicious glances from one to the other succeeded, until the odour was overproving and the three rushed from the room, to be greeted by all the Specials doubled up with laughter.

Soon after, College was in full swing and the most famous and lovable character at Sem came into his own viz. Bro. Paul or Pallor as he was more affectionately known. He was a stern disciplinarian but with an artistic sense of humour and the manner in which he concealed his leather strap (Black Billie) was a master-piece of camouflage. His favourite haunt was in the vicinity of the Water drinking tap, which was grossly misused for washing to save a run down to the depths of the Box Room. If not alert enough and when most busily engaged down came 'Black Billie' with a screaming effect. All the newcomers had to go through the mill and the salutary warming up in the region of the seat of the trousers was a source of perennial enjoyment to the good man who considerably treated the newcomers as lightly (sic) as he could. However, Bro. Paul's humour also found vent in a mysterious Note-Book he maintained. In this he made subtle and cryptic entries. One such entry read "Would make a good Officer but useless as a Soldier," and another "Will excel as a Lawyer—has a head—long start in lying." So one can imagine the sensation caused in the College, when it was discovered that this precious note-book had been lost. The promise of a "Burra Khana" similar to that on the Feasts of St. Patrick and St. Joseph set the College moving and soon the Note Book was retrieved from under the water tap where Bro. Paul had inadvertantly left it.

There were many other incidents, both humorous and otherwise, but I fear I have already taken undue advantage of the Editor and so will end. The years spent at St. Joseph's have always been a happy memory both to the Teachers and the Taught.

P. C. de Noronha

Annual Concert 1964

The monsoon of 1964 having bowed out with its grand farewell of strong winds and heavy rains, the athletes of St. Joseph's College took to their fields of sport; the thespians took to the stage, for the rehearsals were under way for the annual concert.

After weeks of diligent work, the young actors under the able and vigorous directorial hands of Mr. R. Chandra and the Rev. Br. T. R. Cox, were ready to present two comedies, one in Hindi, the other in English.

When the curtain rises for the one-act Hindi play, *Raheem Kareem*, we see and hear Kishori, the teacher's pet, so ably played by A. Sah, telling a tale of the raid on the teacher's own apple Orchard. The three culprits are classmates of Kishori. As the play progresses the audience discovers that they are also the three Peck's Bad Boys of the village school. S. Bhatia is splendid as he acts the role of a baffled and bewildered teacher, Kareem, caught between the pranks of his students and the demands of a Pathan money-lender.

CAST OF "THE WHOLE TOWN'S TALKING"

Front Row: Lila Wilson (Renald Doutre), Henry Simmons (Mahadev Shrinagesh), Ethel Simmons (John Brillo), Chester Banney (Akshobh Singh), Harriet Simmons (Nipendar Krishna), Sally Otis (Henys Fallon).

Back Row: Taxi-driver (Garth King), Roger Shields (Russell Cleur), Letty Lythe (Neil Manesh), Dramatics Director (Rev. Br. T. R. Cox), Donald Swift (Errol Francis), Maid (Alok Punj), Sadie Bloom (John Prins).

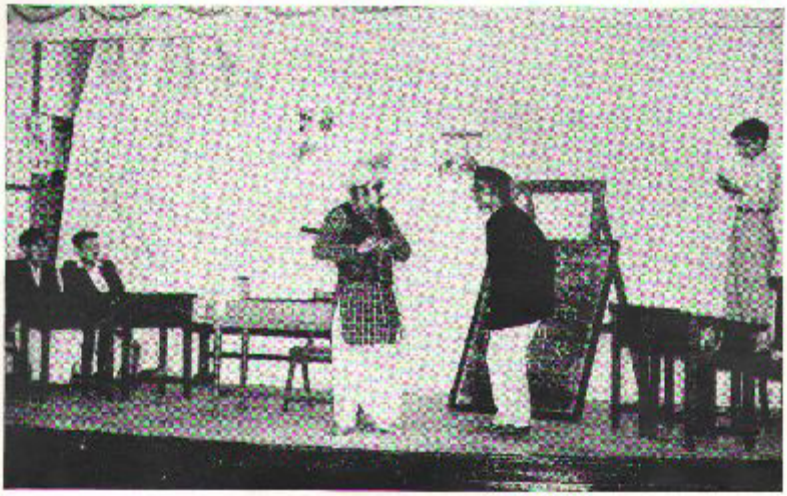

The One-Act Hindi Play "Raheem Kareem"

He is angry with his students, Ramesh by A. M. Rizvi, Kamal by N. Sah, and Virendra by K. C. Singh, for the very good reason that he intended to repay a loan which he owed a Pathan, by the sale of his apples.

Poor Kareem with a strong hand and a teacher's rod punishes two of the truants and thieves. Virendra enters the classroom disguised as a Pathan. K. C. Singh playing the double role is a stand out in his costume. The teacher is unaware of the fraud as this is indicated in his speech for he acknowledges his debt. Revenge is sweet for Virendra who, as the Pathan, beats Kishori for telling a tale out of school. Poor Kareem, a tragic figure, is enjoyed by the audience. His threat of expulsion is silenced by the blackmail of the triumvirate who know of his debt. The play is delightfully comical fare for young and old.

For sheer rousing entertainment and whizzbang fun nothing in our hill station this year could equal the second play, *The Whole Town's Talking* by John Emerson and Anita Loos. An Oscar is in order for our Director, Rev. Br. T. R. Cox, for his excellent selections in his casting for the play.

The action of the play takes place in a living room in the home of the successful Henry Simmons, a manufacturer of paints, oils and varnishes of Sandusky, Ohio, U.S.A.

The decor is simple, yet the staging shows that Br. McCann, the stage manager, has the feel and taste for life in the American home.

The story is one in which one lie begets another.

Mahadev Shrinagesh's interpretation of a husband, father and businessman is splendid. As Henry Simmons he becomes

ACT 1

Chester
is now
the most Popular Man
in Sandusky.
All Roger's Chances
of winning
Ethel are now
lost.

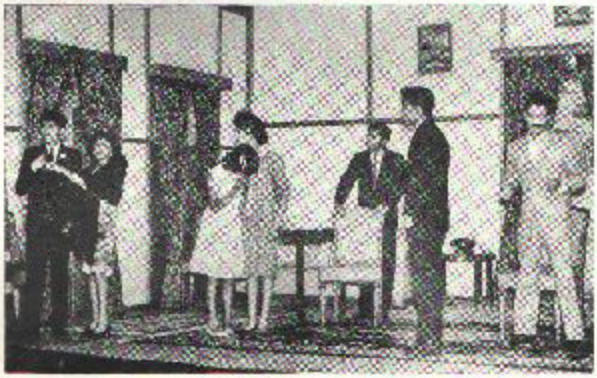

ACT 2

Lolly Lythe,
The Movie Star owns up
to those
"Happy, Hectic
Hollywood
Hours"

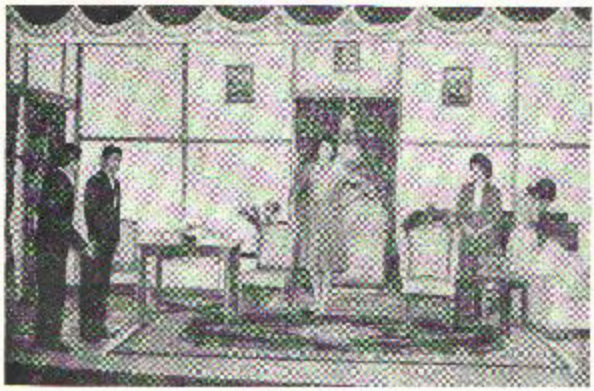

ACT 3

Ethel
is disgusted
when she is told
that Sadie Bloom
is
"An old girl
of chet's".
Chester
is flabbergasted
at the lie.

more and more involved as the play progresses. It is he who sets off the spark that has the *Whole Town Talking* when he tries to marry his daughter to his business partner so as to keep the business in the family.

The very difficult role of Harriet Simmons, wife of Henry and mother of Ethel, is played by Nipendar Kochhar with authority and conviction. She sets off a few sparks of her own when suspects a second woman coming between her and Henry.

John Britto gave a very promising performance in the role of lovely Ethel Simmons, the daughter. Ethel's choice of a husband, unlike that of her father, must be "a mature man, a man of the world". She is ready to forgive and forget if he has already sown his wild oats.

Roger Shields, a young man from Chicago, Paris and the Continent seems

COLLEGE CHOIR, 1964

1st Row : D. Thaneja, B. Jacobs, I. Carson, P. Harrington, G. Dautre, L. Pereira, J. P. Rodericks, D. Chatterji. *2nd Row :* N. deNeronha, C. Figueiredo, F. P. D'Sa, Rev. Br. T. R. Cox, K. K. Das, V. Agarwal, G. Clarke. *3rd Row :* B. Prins, D. Kapoor, A. Clements, W. Wallace, N. B. Rana, A. Britto, V. Dar, R. Figueiredo, D. Menzies, F. Dubash, S. Jacobs. *4th Row :* R. Dautre, G. Miller, R. Neronha, S. K. Joshi, G. Figueiredo, L. Beaulane, D. Fulton, F. Hytten, N. Manuel *5th Row :* A. Mukerji, S. Rana, D. Elkington, R. Singh, P. Bilimoria, I. Britto, R. D'Souza, C. D'Cruz, A. D'Souza, P. Bhandary. *6th Row :* A. Dar, B. Rana, S. Freitas, D. Phillips, V. S. Virk, D. Ezekiel, D. Basera, D. Francis, J. Verma, M. Shrinagesh. *7th Row :* R. Theniger, E. Francis, G. King, J. Prins, M. Joshi, C. Patel, V. Lal, D. Mehta.

to fit the bill. This saccharine character with a french flavour, suave, sly, surreptitious schemer is played by Russell Cleur, and played well. He has Ethel's mother on his side.

The rival for the hand and heart of Ethel, Chester Binney, played by Akshobh Singh, is the Choice of Henry, the father. Until now the simple and unsophisticated Chester has centred his interests in book-keeping and business. The ladies of Sandusky have passed him by. In the mind of Ethel's mother, Chester is dense, slovenly, ill-mannered and a complete blank. A transformation is in order. With the help of new clothes and with the connivance of Ethel's father who fakes up an affair for Chester with a movie star, Chester is in the running until complications set in. Akshobh Singh was excellent in his scenes and added much to his already humorous lines.

Errol Francis plays the role of Donald Swift, boxer and impressario. Donald bristles and fizzles with the jealous thought that he might lose his movie queen and adds his bit to what has now become a hilarious intrigue.

Neil Manuel was a 'stunner' in his scenes as Letty Lythe, a film star. His costume, make-up and black poodle dog were extra assets to a wonderful performance.

Another gem in the ring of stars is John Prins as Sadie Bloom. Sadie is the suspected second woman in the life of Henry Simmons. In reality, she is his private dancing teacher. The rebellious dancing teacher with frenzied tongue turns up, at a critical moment of the play in the Simmons' home. She refuses to leave until she gets what she came for, her handbag. Sadie adds her spark to the fun which almost causes Chester's downfall with Ethel. But all ends well for Chester and Ethel after the fight in the dark.

The minor roles of Taxi-driver by Garth King, the Maid by Alok Punj, the friends of Ethel, Ronald Doutre and Denys Fallon, fitted in precisely and entertainingly.

To those behind the stage who are destined never to be mentioned in the programmes, Mrs. and Miss Ludwig, Miss H. D'Souza, I wish to give a credit for their work on costumes and make-up really made the production sparkle.

As the curtain wrings down, I, on behalf of the kind parents, friends, and well wishers, wish to extend our grateful thanks to Br. Fitzpatrick, Principal of St. Joseph's College who extended the kind invitations, to Br. T. R. Cox, Mr. Chandra and their staffs, to the players, for their presentations of *Raheem Kareem* and *The Whole Town's Talking*, hours of fun and laughter.

A Visitor

IN MEMORIAM

We regret to announce the death of Sqn. Ldr. Albert V. D'Lemos as the result of an air crash at Barrackpore on the 4th March 1964. Albert was the youngest of four brothers all of whom were students at St. Joseph's. To his bereaved parents and family we offer our very sincere sympathy.

Indian School Certificate Examination (Senior Cambridge) Results 1963

35 Candidates presented, 35 Candidates Passed, 13 First Division, 9 Second Division and 13 Third Division.

Arun Sahay qualified for a State Scholarship.

FIRST DIVISION

J. M. Barretto	Distinction in English Literature; Credit in English Language, Geography, Elementary Hindi, Maths/Add. Maths, Physics and Chemistry.
A. N. Chak	Credit in English Language, English Literature, Geography, Elementary Hindi, Maths/Add. Maths, Physics and Chemistry.
A. K. Daga	Distinction in English Language and Maths/Add. Maths; Credit in English Literature, Physics Chemistry and Art.
A. S. Gill	Distinction in English Language, Geography, Physics and Maths/Add. Maths; Credit in English Literature, Elementary Hindi and Chemistry.
S. K. Jaswal	Distinction in Maths/Add. Maths; Credit in English Language, English Literature, Geography, Elementary Hindi, Physics and Chemistry.
C. P. Kala	Credit in English Language, English Literature, Geography, Elementary Hindi, Math/Add. Maths, Physics and Chemistry.
B. Kochhar	Credit in English Language, English Literature, Geography, Elementary Hindi, Maths/Add. Maths, Physics and Chemistry.
L. Malarkar	Distinction in English Language; Credit in English Literature, Geography, Elementary Hindi, Maths/Add. Maths, Physics and Chemistry.
B. M. Punj	Distinction in English Literature; Credit in English Language, Geography, Elementary Hindi, Maths/Add. Maths, Physics and Chemistry.
A. Sahay	Distinction in English Literature, Geography, Maths/Add. Maths, Physics and Chemistry; Credit in English Language, Elementary Hindi.

S. C. Sharma	Distinction in Chemistry ; Credit in English Language, English Literature, Geography, Advance Hindi, Maths/Add. Maths and Physics.
Jai Singh	Distinction in English Language, English Literature ; Credit in Geography, Elementary Hindi, Maths/Add. Maths, Physics and Chemistry.
K. Stevenson	Credit in English Language, English Literature, Geography, Maths/Add. Maths, Physics and Chemistry.

SECOND DIVISION

N. Chopra	Distinction in English Literature ; Credit in English Language, Geography, Elementary Hindi, and Maths/Add. Maths.
R. S. Dugal	Distinction in Art ; Credit in English Language, Elementary Hindi, Maths, Physics and Chemistry.
G. S. Gill	Credit in English Language, English Literature, Elementary Hindi, Maths.
A. K. Rekhi	Credit in English Language, Maths/Add. Maths, Physics and Chemistry.
I. M. Rizvi	Credit in English Language, English Literature, Maths/Add. Maths, Physics, Chemistry and Art.
S. K. Sapru	Credit in English Language, English Literature, Geography, Elementary Hindi, Maths and Chemistry.
Z. U. Shah	Distinction in English Language ; Credit in English Literature, Geography, Elementary Hindi, and Maths.
Y. Singh	Credit in Elementary Hindi, Maths, Physics, Art and Chemistry.
H. N. Tewari	Credit in English Language, Advance Hindi, Physics Maths/Add. Maths and Chemistry.

THIRD DIVISION

S. Agarwal	Credit in English Language, English Literature, Maths/Add. Maths, Physics and Chemistry.
R. K. Banerji	Distinction in English Language ; Credit in English Literature, Maths/Add. Maths, Physics, Chemistry and Art.
S. C. Bhandari	Distinction in Elementary Hindi ; Credit in English Language, Maths.

J. Bilimoria	Credit in English Language, English Literature, and Art.
N. R. Garda	Credit in English Language and Elementary Hindi.
A. Grover	Credit in Elementary Hindi.
P. Kapil	Credit in English Language, English Literature, Advance Hindi, Maths/Add. Maths, Physics and Chemistry.
R. C. Lobo	Credit in English Language, English Literature and Maths.
P. N. Meid	Credit in English Language, English Literature, Geography, and Elementary Hindi.
H. C. Pant	Credit in English Language, Advance Hindi, Maths and Chemistry.
M. R. Patel	Credit in English Literature, Maths and Chemistry.
B. Sah	Credit in Elementary Hindi, Maths/Add. Maths and Chemistry.
H. C. Sah	Credit in English Language, Elementary Hindi and Chemistry.

SCHOLARSHIP WINNERS, 1963
A. Srivastava, S. Ahmed, S. Jacobs

Contents

	Page
Dedication	2
Our Classes and Our Staff	7
Christian Brothers' Inter-School Examination Results—December 1963	23
Daily Jottings	28
In Memoriam	36-56
Religious Activities 1964	37
Elocution Competition 1964	39
Conscience	44
Prize Giving 1964	45
Social Workers' Society 1964	48
Good Old Sem	50
Annual Concert 1964	52
Indian School Certificate Examination (Senior Cambridge) Results 1963	57
Scenes From Shakespeare	60
Selections from Shakespeare	62
Quotations in Everyday Use	63
House Points 1964	63
Music and Elocution Results 1964	64
Art and Craft	65
Old Boys	66
Thoughts	68
Jawahar Lal Nehru	69
Days in Hospital	70
My Trip to Badrinath	72
Our College Paper	73
Independence Day at Sem	74
A Fête in Sem	75
Having Our Photographs Taken	76
A Ride on the Caravelle	77
Our Class Teacher's Birthday	78
The College Swimming Pool	79
My Visit to Agra	80
My Journey up to College	81
My Visit to a Eac Research Institute	82
My Visit to Weturi Area in Nagaland	83
The Juvenile Tournament 1964	84
The Rajeas of Kumaon	85
विज्ञान वरदान या अभिशाप	86
हे कर्मवीर	87
एक पिकनिक	88
हरए की आत्म-कथा	89
समुद्र के किनारे	89
The Annual Sports and Drill Display 1964	92
Results of Sports	96
Colts Cricket	97
Football in Sem 1964	100
Annual Football Match	103
Tennis	108
Second Aquatic Meet	105
We Swam Against Sherwood	110
Swimming Meet's Result	112
Annual Inter-House Boxing 1964	114
Inter-House Boxing Results	116
Indoor Games—Senior Championship Finals	117
—Junior Championship Finals	122
5th U.P. Amateur Boxing Championship	118
1st Eleven Hockey	119
Senior Cricket Match Against Sherwood	121
Thanks	124
Declaration	125

Scenes from Shakespeare

The School children of the four English public Schools in the town celebrated the Shakespeare Festival by staging at Chalet Hall on 20 and 23 April certain select scenes from Shakespeare under the auspices of the William Shakespeare Society, Naini Tal.

St. Mary's Convent children chose a very pleasant mixture of tragedy and comedy in Scenes I and II of the first act of *As You Like It*. The two leading roles of Celia and Rosalind were remarkable for their distinct verse speaking and a proper conveyance of emotions that the situation demanded. The cruelty of the Duke was more than offset by the steadfast loyalty of Celia towards her cousin and the merry pranks of the clown dexterously enlivened by the resourceful ingenuity of Km L. Bist. The contribution made by St. Mary's was neatly rounded off by the musical hit they made of *It was a lover and his lass* set and sung by a group of thirty girls to the tune of Thomas Morley. The blossoms and the rushes lent verisimilitude to the scene on the lawn in front of the Duke's palace, and the gorgeous costumes designed in accordance with the fashion of the Italy of those days with farthingales and all made the performance a brilliant success.

Sherwood's contribution was *Hamlet*, scene I of the first Act. The weird atmosphere of the scene was created with perfection by the dexterous handling of the light effects by Mr. Hakeem and the sound effects controlled by the skilful Mr. Bearian. The guards looked genuine Danes in armour, helmet and with lances, and their speeches were delivered with remarkable intensity of emotion and excitement. They and Horatio spoke and acted in a manner which can compare favourably with the leading actors of any company.

All Saints would have nothing to do with tragedy: they were all out for the hilarious farce, and rightly so, because

Shakespeare Week "The Trial Scene" Merchant of Venice

Mr. G. Keelor as Shylock

were they not celebrating a festive occasion? Act V, Pyramus and Thisbe scene *Mid Summer Night's Dream* was their choice. A difficult piece to do and yet staged with great success and resourcefulness. All congratulations to the children participating in this merry interlude. From Moonshine with a spotlessly white lantern and the bush and the dog to the old battered wall with a chink in it.—everything was satisfactory. Pyramus and Thisbe, the one with reckless love, playing with life and death and passing from one state into another with as much ease and alacrity as her beloved with the squeaky voice, escapes the bloody lion, helped to make the occasion of the wedding of Theseus and Hippolyta as truly merry as the 400th anniversary of the bard. With simple setting and simpler costumes and stage properties, the effect produced was one of all round hilarity and mirth, heightened all the more so, wherever necessary, by the merry verse speaking of Pyramus stressing the alliterative aspect of the speech.

St. Joseph's did the trial scene of the *Merchant of Venice*—a very popular scene in the history of Shakespeare acting all over the world, and once again brought back to life by the boys of St. Joseph's led by their lady teacher, Mrs. H. Ludwig. Their costumes were new, bright and resplendent with the heavy atmosphere of good old Venice, and their make up, particularly of Shylock, was a piece of consummate perfection. Antonio's weariness of the world and his readiness to part from it, combined with Shylock's fury and passion were as striking in their effectiveness as Portia's speech on mercy and Gratiano's jubilation over the turning of the tables against Shylock. Mahadev Shrinagesh played gracefully the role of the Duke and the boy playing Nerissa reminded one how successfully boys must have played female roles in Shakespeare's time.

It was the first time that School children played Shakespeare in Naini Tal; and yet their first attempt was so great a success as to put one in mind of the children of St. Paul's playing at the Blackfriars to sophisticated audiences.

The audience which witnessed the plays' scenes here was indeed a sophisticated one; the elite of the town came to see it. The hall was packed to capacity and on two days nearly a thousand people were present. Mr. P. Krishen, Commissioner Naini Tal, inaugurated the Shakespeare Week by inaugurating the performance and congratulated the genius of the organizers on having formed the society and organized the week. Messages of good will were received from the Governor, Uttar Pradesh, the British High Commissioner in India and the Director of Education, Uttar Pradesh.

Selections from Shakespeare

"While I confess thy writings to be such
As neither man, nor muse, can praise too much."

—*Ben Jonson*

All the world's a stage,
And all the men and women merely players.

—*As You Like It, II. 7.*

A peace is of the nature of a conquest;
For then both parties nobly are subdu'd,
And neither party loser.

—*2 Henry IV, IV. 2.*

We few, we happy few, we band of brothers;
For he today that sheds his blood with me
Shall be my brother; be he ne'er so vile
This day shall gentle his condition.

—*Henry V, IV. 3*

One touch of nature makes the whole world kin.

—*Troilus and Cressida, III. 3.*

The quality of mercy is not strain'd,
It droppeth as the gentle rain from heaven

—*Merchant of Venice, IV. 1.*

A friend should bear his friend's infirmities

—*Julius Caesar, IV. 3.*

O good old man! how well in thee appears
The constant service of the antique world,
When service sweat for duty, not for meed!
Thou art not for the fashion of these times,
Where none will sweat but for promotion,
And having that, do choke their service up
Even with the having.

—*As You Like It, II. 3.*

If music be the food of love, play on;
Give me excess of it.

—*Twelfth Night, I. 1*

Blow, blow, thou winter wind,
Thou art not so unkind
As man's ingratitude.

—*As You Like It, II. 7.*

Now is the winter of our discontent
Made glorious summer by this sun of York.

—*Richard III, I. 1.*

In her days every man shall eat in safety
Under his own vine what he planted; and sing
The merry songs of peace to all his neighbours.

Henry VIII, V. 5.

In peace there's nothing so becomes a man
As modest stillness and humility.

—*Henry V, III. 1.*

Love thyself last: cherish those hearts that hate thee;
Corruption wins not more than honesty.
Still in thy right hand carry gentle peace,
To silence envious tongues: be just, fear not.

—*Henry VIII, III. 2.*

Let me have men about me that are fat;
Sleek-headed men and such as sleep o'nights;
Yond' Cassius has a lean and hungry look;
He thinks too much: such men are dangerous.

—*Julius Caesar, I. 2.*

This royal throne of kings, this sceptr'd isle,
This earth of majesty, this seat of Mars,
This other Eden, demi-paradise,
This fortress built by nature for herself
Against infection and the hand of war,
This happy breed of men, this little world,
This precious stone set in the silver sea,
Which serves it in the office of a wall,
Or as a moat defensive to a house,
Against the envy of less happier lands,
This blessed plot, this earth, this realm, this England.

Richard II, II. 1.

Quotations in Everyday Use

Some of the expressions that Shakespeare used have become a part of our vocabulary. Even without being conscious of it, we quote the words of the dramatist in the daily use of English.

The following is a short selection of these familiar phrases, indicating in each case where they occur in Shakespeare's plays.

To be, or not to be: that is the question.
—*Hamlet, III. 1.*

Neither a borrower, nor a lender be.
—*Hamlet, I. 3.*

The most unkindest cut of all.
—*Julius Caesar, III. 2.*

A good play needs no epilogue.
—*As You Like It, V. 4 Epilogue.*

Tomorrow, and tomorrow and tomorrow.
—*Macbeth, V. 5.*

Sweet are the uses of adversity.
—*As You Like It, II. 1.*

Man, proud man
Drest in a little brief authority.
—*Measure for Measure, II. 2.*

The course of true love never did run smooth.
—*A Midsummer Night's Dream, I. 1.*

It is a wise father that knows his own child.
—*Merchant of Venice, II. 2.*

I cannot tell what the dickens his name is.
—*Merry Wives of Windsor, III. 2.*

More in sorrow than in anger.
—*Hamlet, I. 2.*

I know a trick worth two of that.
—*1 Henry IV, II. 1.*

More honoured in the breach than the observance.
—*Hamlet, I. 4.*

The better part of valour is discretion.
—*1 Henry IV, V. 4.*

House Points 1964

House	Athletics	Swimming	Boxing	Hockey	Cricket	Football	Total
ST. PATRICK'S	4	3	2	4	4	3½	20½
ST. PETER'S	3	2	1	2½	2	3½	14
ST. PAUL'S	1	4	3	1	3	1	13
ST. FRANCIS'	2	1	4	2½	1	2	12½

POSITIONS

ST. PATRICK'S	1st.
ST. PETER'S	2nd.
ST. PAUL'S	3rd.
ST. FRANCIS'	4th.

SYSTEM OF POINTS

1st.	4 POINTS
2nd.	3 ,,
3rd.	2 ,,
4th.	1 ,,

Trinity College of Music, London

Music and Elocution Result 1964.

Elocution. Individual. 6 presented. 6 passed.

John Prins (Grade V).	Merit.
Salil Gult (Grade IV).	Honours.
Geoffrey Soares (Grade III).	Honours.
Brian Jacobs (Grade II).	Honours.
Jehangir Ghandhi (Grade I).	Merit.
Narriman Ghandhi (Initial).	Honours.

Choral 4 Classes presented. 4 passed.

Class 10 (Grade VII).	Merit.
Class 7A (Grade V).	Merit.
Class 6B (Grade IV).	Honours.
Class 5 (Grade II).	Honours.

Music (Piano). 6 presented. 6 passed.

F. P. D'Sa (Grade V).	Merit.
Salil Gurt (Grade II).	Merit.
Naresh Behal (Initial).	Merit.
Barry Prins (Initial).	Merit.
Ivor Law (Initial).	Merit.
C. Figueiredo (Initial).	Merit.

They appeared for the Trinity College of Music and Elocution Examination in 1964
From Row : B. Jacobs, J. Ghandhi, J. Prins, C. Figueiredo, N. Ghandhi,
Back Row : N. Behal, P. Prins, I. Law, S. Gult, F. D'Sa, G. Soares.

Art and Craft

At the Annual Art and Craft Exhibition held at the College in October 1964 the following boys were awarded Certificates of Merit for their work in Art and Craft.

D. S. Khera	Design, Leather Work.
V. Lal	Design, Still Life, Clay Modelling, Imaginative.
J. Prins	Still Life, Plant Imaginative, Design, Leather.
H. Burman	Design.
N. Khanna	Still Life, Plant, Design.
E. Rehman	Imaginative.
M. Ahmad	Plant.
R. Sahay	Plant, Still Life.
K. C. Singh	Imaginative, Design, Leather.
Riptapan Singh	Design, Leather.
E. Francis	Imaginative, Plant.
S. C. Sharma	Plant.
P. Rathor	Imaginative.
M. Oswald	Imaginative.
A. K. Singh	Imaginative.
H. Rana	Imaginative.
W. Wallace	Imaginative.
A. Singh	Imaginative.
R. Singh	Design.
S. Bhatia	Still Life, Leather, Clay Modelling.
N. Reardon	Design.
Anil Sah	Imaginative.
P. Mehra	Leather.
R. Khanna	Leather, Clay Modelling.
D. Singh	Leather.
A. Gupta	Leather.
G. Miller	Leather.
V. Srivastava	Leather.
S. Ahmad	Leather.
Ranvir Singh	Leather.
K. Rampal	Leather.
A. Rizvi	Clay Modelling.
R. Kumar	Clay Modelling.
D. Chatterji	Imaginative.
Class I	Paper Cutting.
Class III	Paper Cutting.
Class IV	Paper Cutting.
Class V	Paper Cutting.

Old Boys

Robert Needham (June 1943)—Robert now resides at Bushey, Herts. England and since leaving "Sem" in 1947 he has travelled quite a lot. He served with the army in Malaya and Korea and on completing his National services settled down to an office job as Company Secretary and is presently engaged in the study of accountancy. Robert is married and hopes to send his two sons to Prior Park in 1967.

Victor Smetacek

Victor Smetacek (March 54 to April '62)—Victor has joined the Goethe Institute at Kiel, West Germany, having previously completed his B.Sc. Degree here at D.S.B. College, Naini Tal. He is studying Marine Biology but he still longs for the quiet of the Kumaon Hills!

Ajit Kumar Singh (March '57 to April '61) Ajit writes from the University of

Ajit Kumar Singh

Minnesota where he is engaged in the study of Aerospace Engineering. He has already contacted Obaid Ullah Khan (Sem 1960-1961). Obaid is at the University of California.

Brij Mohan Punj (March '58 to December '63) Brij has recently joined the Institute of Technology, Chicago and is very happy with himself and his work.

Sorab Ghandhi (March '34 to April '43)—Sorab, who is a Professor of Physics in the U.S.A., paid a visit to Naini Tal with his family in August. He introduced his two fine boys to Class-work routine in Sem and both found the experience rather pleasant. Sorab is one of the four Ghandhi brothers all of whom are a credit to their old College.

Krishan Tikku (1939-1943) is now the Works Manager on the N.E. Railway at Samastipur and we were glad to welcome him to his Alma Mater in October after a lapse of 20 years. His son follows in his footsteps next year and will

join Sem. as a boarder. We hope that the son will have as brilliant a College career as his father.

Donald R. Wilson (March '53 to April '62)—Donald has just completed his course at the Officers Training School, Madras. He likes army life but found Life rather trying during the course but thanks to his training in Sem he survived the ordeal.

Mahir N. Rana, B.Sc. Mech. Engineer (March '42 to April '49)—Mahir is Assistant Engineer to the Nepal Government—was probably among the first batch of Nepali students to join St. Joseph's. At the moment Mahir is attending a course of Specialization in the U.S.A.

Ashok Aurora

Ashok Aurora (April '48 to December '51)—Since leaving Sem in 1951 Ashok has been an annual visitor to his Alma Mater. After working for a few years in the tea industry in Assam he finally joined the U.S.I.S. in New Delhi in 1958 and after a five year period was transferred to the American Embassy in Kabul. He is extremely happy in his new post. Ashok looks back with pride on his years in Sem—the happiest years of his life.

John Charles Berry (1917-1923)—John joined the Survey of India on the completion of his College career in St. Joseph's and has now retired and settled down in Sussex, England. He wrote recently seeking information required for procuring his pension.

H. C. Prasad (1949-1951)—Writes from Germany where he has been a medical student of the University of Bonn for the past eight years. He took his final M. D. Examination in August. Hearty Congratulations.

Virendra Nath (March '54-'61)—Wrote from Reading, U.K. where he is following a course in accountancy which will keep him away from home for the next five years.

K. S. Rana (March '56-'63)—Kiranjit often writes from I.I.T. Kharagpur where he holds his own with the very best in all spheres of activity, particularly in the literary activities.

Sudhir Gupta (March '49 to April '58)—Sudhir is at present preparing for his Diploma in Ophthalmology at the University of Aligarh. He intends to go to either Kanpur or Agra for his Masters' Degree.

Robert Gordon (March 1957-1962)—Robert is studying for a degree in Architecture in Bombay and likes his work very much.

Benild Pires (April 1959-1960)—Benild is now in his fourth year of Architecture at the University of the Philippines. He is President of the International Club and his work in this connection keeps him busy.

Extract from a newspaper report:

Engineer Wins Faraday Medal.

London, March 14—A British engineer, Dr. John R. Mortlook who was educated at St. Joseph's College Naini Tal., has been awarded the Faraday Medal by the institution of Electrical Engineers, London.

Dr. Mortlock wins the medal "for conspicuous services to the advancement of electrical science and particularly for outstanding work on the analysis of power systems and networks".

The medal is awarded anually to men all over the world achieving distinction in the advancement of electrical science, and is named after Michael Faraday (1791-1867) founder of the science of electro-magnetism. Among past winners of the medal have been the late Sir William M. Bragg (1936) Sir Edward Appleton (1946) and Sir John Cockcroft (1955).

Dr. Mortlock is at present assistant Chief Engineer to the Associated Electric Industries (AEI) power group. He received his engineering training at a London College and served his apprenticeship with British Thomson-Houston Co. at Rugby. He joined AEI in 1926.

Dr. Mortlock has presented papers in many countries on power system design—a subject on which he is a recognised authority. He is also the author of two books, one on A. C. Switchgear and the other jointly with Prof. M. W. Humphrey Davis, on power stystem analysis.

Thoughts

Beautiful thoughts make beautiful lives;
For every word and deed
Lies in the thought that prompted it,
As the flowers lie in the seed.

At back of each action lay the thought,
We nourished it, till it grew
To gracious words and kindly ways,
And deeds that are high and true.

On things that are pure and of good report
Our hearts must daily dwell,
If we would see Life's garden full
Of blossoms that please us well.

Be taught of God; He is deep wisdom's well,
He is of love the eternal fountain-head,
The truth with which the highest thought is wed;
With Him pure faith and hope must ever dwell.

He is the infinite beauty whose sweet spell
Gives charm and life to what is dead—
And sole hope when tolls death's fatal knell
Be taught of Him if thou would'st truly know.

Love Him, if thou would'st love the perfect best,
Seek Him, if thou would'st see fair beauty glow,
Him follow if thou hopest to find rest;
To Him bear all the burthen of thy woe,
And ask, through good and ill, to be His guest.

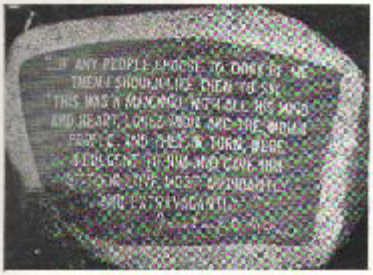

Jawahar Lal Nehru

R. Cleur
Class XI

"The heights that great men rose and kept,
Were not attained by sudden flight.
But they, when their companions slept,
Were toiling upwards in the night."

It is said that some men are born great; others are made great, and there are still others, on whom greatness and world renown are showered. Our late leader Jawahar Lal Nehru was one who although born to fame and wealth, had built up his character and reputation to become an example to mankind.

He was a great, contemplative, pleasant and wise man. There was no one in the Country who could compete with him in working industriously. Even at his advanced age, he continued to adhere to his arduous routine. It was due to his enthusiasm and hard work that present day youth is incited and inspired to follow in the footsteps of this great and beloved man.

Nehru was essentially a man of the masses. The good and uplift of the poor and backward classes was his supreme concern. Whatever he contemplated or executed was done for the sake of the people. His sole goal was to bring plenty and prosperity to the Country. He was a great lover of children, who were a source of ecstacy to him, and while he was absorbed in appreciating their childish pranks all his works and responsibilities were forgotten.

He played a prominent role in maintaining peace for the World, his weapon being the doctrine of "Panch Shila". This magic formula was unanimously applauded, by both the Russian and the Anglo-American Blocks. Nehru was symbol of World peace, and due to this very reason, the status of our Country has risen in the eyes of foreigners.

His untimely death shocked the Country. It was filled with grief, at the loss of so great a World Statesman. His fiery energy and enthusiasm had gone, and left us forlorn. In completeness and variety of endowment, he had no equal. Both as a Statesman and Orator, he took his place in the annals of the World, and being a champion of peace, he had admirers the whole World over.

Our Classes

and

Our Staff

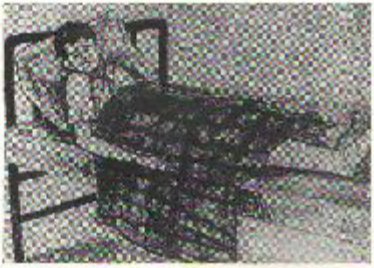

Days in Hospital

S. Pande

Chesterton once said that, "Lying in bed would be an altogether perfect and supreme experience, if only one had a paint brush long enough to paint on the ceiling"; but lying in bed would certainly be an altogether weary and tiring experience if one had a foot that looked like a big white parcel, and if one could do nothing but gaze blankly at the ceiling.

As it happened, this year I accidentally fractured my leg and within an hour or two found myself in hospital. Hospitals generally are dull and dreary places. The spotless white beds, the excited Nurses walking to and fro in their over starched dresses, the smell of disinfectants and the groaning of the patients all add up to form a gloomy atmosphere. I hated the sight of the hospital from the very time I was wheeled into my room, but I did not know that I had to spend another two months there.

When the doctor examined me he found that I was suffering from a very severe case of fracture of the tibia and the fibula. He immediately suggested an operation, and two days later I was again wheeled out of my room to the X-Ray room.

The very sight of the room gave me a fright. The black walls, the black doors, the black window panes, the black X-Ray apparatus—anything I looked at was black. The only consolation was that the nurses and the doctors were wearing white uniforms, but they seemed more like ghosts against the so very black background.

I was laid on the table, and I perceived the compounder pouring a liquid from a black bottle into a black cup. I wondered what it was, and while I was wondering, he came towards me out of the blackness. He hovered ominously over me for six fearful seconds, and then put the cup to my mouth. I felt I was being slowly choked by that ghost in white. I was told to count, and I counted upto sixteen. Then I felt as if my ear drums had burst, and after that, I knew no more.

When I came to my senses, I found myself lying on my bed, and to my horror, I saw that a steel pin about ten inches long had been put through my leg, and from that pin hung a huge fifteen pound weight. I felt that the very life was being dragged out of me by that weight, but little did I know that I had to suffer like that for fifteen long days.

On the fifteenth day the doctor examined my leg again, and found that its condition was worse than before. Brief as he was in speaking he suggested another operation, which was to be a major one.

The next day I was wheeled out of my room for the second time. This time I went to the operation theatre, which was a very much lighted room, in contrast to the X-Ray room. Again the compounder poured that liquid from that black bottle into that black cup, but this time I knew what was going to happen and so I did not panic.

After the operation, I again found myself in my room, and to my joy found that the ghastly fifteen pounder had been taken away and that a plaster decorated my leg in its place.

On enquiring from the doctor I found that my bones had been screwed together by a steel screw. I felt rather heroic, and wondered how the boys in school would gape at me in awe when they learnt that I had a screw in my leg. I felt just like Tom Sawyer had felt when he had a tooth missing, and could spit through the gap, to the amazement of all the other boys!

After that I spent another six weeks in hospital, resting. I was simply overjoyed when I was told that I could go home. I bade the doctor farewell, and he told me not to worry much about my leg. In his words it was only a case of "betrayal by bones."

My Trip to Badrinath

Bharat Swaroop
Class VI

The 7th of January 1959 is a day I will always remember. I was indeed lucky to accompany my father and mother who were to visit Badrinath a second time after thirty years.

I was overjoyed at the thought of making this trip. The thought of high mountains and scenery thrilled me.

We left our house at 6 a.m. and journeyed by car : on our way we stopped at Haridwar to pick up our aunt, who was also anxious to make the trip.

After picking up our aunt we went to Moradabad which was not many miles away.

When we reached Moradabad, we were troubled to hear that the Pontoon Bridge was flooded and we had to go by rail, but we managed it by putting the car on to the goods' van.

We travelled another three hundred miles by train and arrived at Joshimath.

At Joshimath we spent the night.

Early next morning we started a twenty three miles climb to Badrinath. It took us two and a half days to reach Badrinath.

We stayed at a house which belonged to one of our relations.

The first thing we visited was the hot spring ; the water is really hot, and we can blister our fingers if we attempted to feel it. There is a pool where the water is collected, and pilgrims who visit Badrinath usually go for a dip in the pool.

In the afternoon we went to the temple of Rama where pilgrims go to worship the holy shrine which was placed there by Kalidasa in olden times.

The scenery from mountain is very beautiful.

At Badrinath we bought many amulets as tokens. We stayed a week in Badrinath and then went to Joshimath and back to Pilibhit by car.

The days in Badrinath were the most glorious of all times and I will never forget them.

Our College Paper

Shakti Rana
P.S.C.

The Social Workers' Society was founded in 1962 by Rev. Br. McCann to bring about an uplift in the social bearing of the boys. It has had many notable achievements, the most notable one being its newspaper, *The Social Workers' Bulletin.*

The paper was founded in 1963 by the then committee President to serve many purposes. The most important one being the giving of ideas of social life to the boys. It fulfills another aim of the society—charitable purposes. The paper priced economically at 25 paise is sold to the boys to help the poor box collection.

As the date of publishing draws near the boys are requested to give in articles and jokes to the Editor and the President. These are then sorted and the chosen articles are sent to Mrs. Ludwig to be stenciled. The stenciled papers are brought to Rev. Br. McCann who turns out sheet after sheet of the newspaper on the Duplicator. The various sheets after being sorted are stapled and handed to the Society Workers to be sold.

The articles published are on many different subjects and they are mostly based on charity. In the paper there are usually three or four articles and a couple of jokes. The latest School events are also advertised. An added attraction is a crossword puzzle, the correct solvers of which are awarded with suitable prizes. Often a much appreciated short story is published.

The gains from the paper are evident and they help out the Society in many ways. The money gained by this paper helps to swell the poor box collection. The money from this poor box is sent to various charitable institutions all over the country. The boys profit a lot on the General Knowledge side and it helps them to keep in touch with the latest School events. The teachers also like the newspaper as the crossword puzzle keeps them busy during their leisure hours.

The paper has gone a long way in fulfilling its chief purposes and we hope to see many more editions of *The Social Workers' Bulletin.*

Independence Day at Sem

C. J. Prins
P.S.C.

This year the 15th of August was just as dull and cloudy as the previous days of the month. We boys rose at 6.15 a.m., had a refreshing wash and dressed for the flag hoisting. As Independence day coincides with the Assumption of the Blessed Virgin Mary, the non-Catholics went to the study Hall while the Catholics attended solemn high Mass, celebrated by Rev. Fr. Fulgentius, the College Chaplain, at which the chapel choir sang.

The flag hoisting took place immediately after mass and all the staff and pupils were present. The College P.S.C. squad were also in attendance and saluted the National Flag when the Principal, Rev. Br. Fitzpatrick, hoisted it. The National Anthem was sung by the College after which the Principal read out two messages, one from the Minister of Education, U.P. and the other from the Director of Education, U.P. The gathering was then dismissed and we boys went into the refectory for a good breakfast which we had looked forward to.

The rest of the day passed uneventfully. After tea we prepared to leave for the Flats to watch the football match between Sherwood College's Juvenile "A" team and our Juvenile "A" team in the Independence Day Cup Final. The match began at 5 p.m. and at half time Sem were winning 2 0. During the second half of the match Sem scored another goal, but so did Sherwood! At the end of the game the score was 3 1 with Sem the victors. The trophy was presented to the Captain of our team and the centre half, Raymond Noronha, received a special prize for the 'best player'.

After the match we returned to College, where, after a delightful dinner, we retired to rest, our thoughts full of Independence Day spent at "Sem".

A Fete in Sem

R. Cleur

Fête in Sem are always eagerly looked forward to by all, for they furnish opportunities for the hidden talents of some to be revealed. Thus it was this year that an all out effort was made to make the fête the most successful ever. Brightly coloured posters were made depicting the attractions of various stalls. Products of exclusive quality were obtained in preparation for that day—the 26th May. The fête was in aid of various charities and it was hoped that a good turnover would be achieved.

The gaily decorated fifty odd stall presented a festive air, and attracted a sizeable number of visitors including the girls from St. Mary's Convent. The "Lucky Number Stall" proved to be the most successful, and there was always a large crowd assembled outside awaiting their turns. The most sought after stall by the boys, was the "Shooting Gallery", and "Coco Nut Shy" was increasingly popular too. The girls rather preferred the "Music request" stall, and a great selection of hit tunes was played. "The Lucky Dip" stall was popular as usual, and soon attracted many. Games of skill abounded, so that very many visitors tried their luck. The Refreshment stalls, situated in very convenient spots, were always full, as there was a large amount of eatables on display there. A short social and dance, at the conclusion of the fête was a fitting end to a very successful afternoon.

The fête this year was very successful, and credit for organizing must go to Rev. Br. McCann and Mr. J. Lefevre, and the members of the Social Workers Society without whose untiring efforts, the fête might never have been what it was.

Having our Photographs taken

John Britto

Many people like having their photographs taken, whether alone or in a group. Others, however, do not. I for one, do not like my photograph taken when I am alone though I do not mind it being taken when I am in a group.

Anyway, all the boys in our College welcome the day when our class photographs to be taken, as we miss some class on that day.

The Principal announces that our photographs are going to be taken the day before the appointed day. We dress up in our College uniforms in the morning, hoping that the sky, if sunny, will stay sunny, or, if cloudy, will clear up.

That afternoon (as our photographs are usually taken in the afternoon), while we are doing Geography, or History, or Hindi, a boy comes and tells our teacher that it is time for us to go and have our photographs taken. He gives word and away we bound to the front of the College, where Mr. Shah, our photographer, awaits us, armed with his old fashioned camera.

The Principal is there too and he arranges us according to our heights, the tallest at the back while the shortest take the front seats. There is great confusion as the high and mighties, who think they are at least a foot taller than the rest, are transferred from the back row to the second or third row, where they belong.

At last everybody is in position and Mr. Shah disappears under the black cloth at the back of the camera in order to see whether we are in focus or not. He does this by looking through the lens. He is not satisfied and so out he comes and rearranges our formation. We are glad of this break as it delays us a little more. He then does his disappearing act once again. Ah! This time he is satisfied.

He then emerges and screws on the lens cover. He next fixes in the photographic plate. He is now ready, and so are we. There we are, twenty to twenty-five well scrubbed faces grinning like Cheshire Cats. "Ready?" asks Mr. Shah; "Cheese", comes a chorus of replies. Then, very gingerly, he unscrews the lens cover, exposes the plate for a second, and screws it back on again.

Well! that's that! We all trudge delefully back to our class rooms now, but not in lounds and leaps. "Anyway", some of us think to ourselves, "there is still next year left".

A Ride on the Caravelle

N. Kochhar
Class XI

The Eleventh of January found me wishing my brother a happy birthday. Suddenly the door-bell rang and my uncle who was a pilot stepped in. He wished my brother a happy birthday and then told us that he had a surprise for us. We inquisitively asked him what it was and finally persuaded him to reveal the surprise. It was a joy ride on the Caravelle, the first jet propelled Indian-Airlines plane. If the surprise had been anything else, we would not have become so excited, but this news found us jumping around like little children. We immediately dressed in our best clothes. Finally we were dressed to our satisfaction and then we began our drive to the airport, in an Indian Airlines wagon.

The drive was long and monotonous through the congested roads of Bombay. Nevertheless, this did not effect us much as the only thing that was occupying our minds was the Caravelle.

After a seemingly long period of time we arrived at the Santa Cruz airport. We impatiently rushed towards the hangars and were just in time to see the plane being taxied out majestically. My uncle filled in some forms and on our request, promised to dress-up in his uniform as quickly as possible. He carried out his promise and after a few minutes we were walking towards the plane.

The interior of the plane was very attractive and the seats were very prettily designed ; even the hostesses were equally attractive and were smiling graciously which showed that they were anxious to serve us.

After twenty minutes waiting, the engines started. We were curiously looking around when the plane started and slowly and gracefully taxied to the end of the runway. There it gained some pressure and before we could say anything we were flying high in the blue sky. On looking down we saw Bombay which now looked like a boy's play-room with many toy cars, trains and houses in it.

The majestic Caravelle then passed over the Western-Ghats. The hostesses began their job of serving the passengers ; but for a moment we were air sick and the tempting food in front of us did not appeal to us. However, later on we got used to the height and started eating.

Now we were passing over the sea and the few fishing boats were looking like some toy boats. The slight drone of the engines could some times be heard, reminding us that now we were in a plane, as the smooth flying had really made us forget this fact.

As we were very curious we went to see the cock-pit. My uncle gave us a

welcoming smile and the Navigator explained to us the use of the various instruments which otherwise had no significance to us except that they were a heap of complicating 'devices'. We then found out that we were headed towards Delhi which was only one hour and twenty minutes away from us.

We were thrilled at this idea and began looking forward to our landing at the Palam airport. We finally landed and felt very important, as a huge crowd had gathered to see the plane. After a hearty lunch at the airport we were again ready for our homeward journey. Once again we found ourselves in the blue sky and by late afternoon we could see the approaches to Bombay. Soon the city was clearly visible and after some circling around we landed safely at the airport. Our joy-ride was over, and after a good tea we set out for home.

Our Class Teacher's Feastday

S. S. Burman
Class VII A

We celebrated our class teacher's feast on the 19th of June. When we got up early in the morning all our class boys were happy because that day was to be a holiday for us.

In the morning before classes began we were busy writing "HAPPY DAY" on the blackboard. Some boys went to get their pocket money.

In the morning we all went to town to see a film in the Capital named *Tarzan's New York Adventure*. It was an exciting picture and we all enjoyed it. We came back to the College for lunch. Everyone was excited and talking about the picture.

Our afternoon was spent either in the Indoor Games Room or in the Billiards Room. All the boys were playing different sorts of games. I spent most of my time playing table tennis.

After tea we all went to town again and enjoyed ourselves. Some boys went to the *Chat* shops while others roamed about the place. We all came back in time for dinner and we went to sleep quickly after a splendid day.

The College Swimming Pool

Atul Dar
Class VIII B

"The summer sun is scorching hot,
  So I'll race down to the Pool,
Where the water's so inviting,
  And beautifully cool;
I'll mount the highest diving-board,
  And gracefully I'll fly,
I'll vanish in the depths below,
  Far, far from the blazing sky;
I'll glide along the blue-green wave,
  And send up clouds of spray,
As round and round the Pool I go
  The whole of the live-long day;
Oh! how the boys will envy me,
  As they gape down from the rim;
But alas! this cannot happen
  Until I've learnt to swim!"

The last lines of the above no longer apply here in the College, since there are very few boys at present who cannot swim. For two seasons before our own pool was ready, the Principal of Sherwood College very kindly allowed us to use their's, so many of us could swim when our pool was opened in May, 1963. But even those of us who could are surprised at the improvement we have shown since then. A year ago, the non-swimmers used to approach the deep end cautiously and gaze into the depths with awe. Now they "plop" in, head first or feet first as if they were fishes in their natural element.

Not so long ago, a boy who swam the length of the pool thought he had performed a feat. Now, many of us do it over and over again without stopping. There are three diving boards, and when we started diving, the highest seemed miles over the water. Now we jump in or dive in like seabirds diving for a meal. Which reminds me that swimming is very good for the appetite. After a period in the water, we eat as if we hadn't eaten for a month!

The learners stay in the shallow part which is from two to four feet deep, and the smaller boys enjoy themselves there splashing about. They cast envious glances on those of us at the other end who are performing such "thrilling" feats. However, it will not be very long till they also pass Mr. Gomes' tests, and join us at the deep end.

COLLEGE STAFF, 1964

[illegible]

My Visit to Agra

M. Muttu
Class VIII

Shortly after my arrival in Delhi from College for the long Winter vacation my father had a pleasant surprise in store for me. He was due to go to Agra on some official business connected with his work in the State Bank and he asked me if I would like to accompany him. Naturally I was more than delighted for I never had the occasion to pay a prolonged visit to Agra and to see all its famous monuments.

We set off early in the morning on our 120 miles drive and as the road was comparatively free of traffic my Dad was able to cover the distance in about two and a half hours. The trip between Delhi and Agra had not much to offer in the way of exceptional sights and was like a trip in any other part of the plains of India. At regular intervals I did see the "look out" towers built by Akbar; from the tops of these towers sentries gave warning to the surrounding villages of Akbar's approach whenever he travelled with his royal retinue between the cities of Delhi and Agra.

On our arrival in Agra we went immediately to the State Bank of India where the staff awaited my father—I was not expected! At first I felt rather bashful meeting so many strangers but soon I got on friendly terms with almost everybody. After a short meeting with the Agent we were taken to the Agra Club where a room had been reserved for us and where we had lunch. Shortly after lunch we drove back to the Bank where some very important work awaited my father's attention. At tea time my Dad appeared worried and on enquiry he informed me that he would have to remain in Agra for longer than he at first expected; it would be at least three weeks before we got back home to Delhi again. This may have been distressing news for my Dad but for me it was good news.

The next day was Sunday so we planned a tour of the city and its monuments. The Taj Mahal filled us with wonder and so did 'Dayal Bagh' which when completed will compare favourably with Shah Jahan's memorial to his wife. We then visited Sikandra, about five miles outside the city, where Akbar's tomb is situated and this rounded off the day's outing. It was a full week before my Dad was free to do some more sightseeing.

However, time did not hang heavily on my hands for I enjoyed myself roaming about the large garden attached to the Bank premises. On the following Sunday we travelled to famed Fatehpur Sikhri, the site of Akbar's capital city. The ancient ruins, situated in a commanding position, are visited by thousands of tourists and on this particular Sunday there were many other visiting groups as well. Having been guided through what remained of Akbar's once splendid Court we were treated to some feats of diving skill by some local youths who for a paltry sum

thought nothing of diving from one of the battlement walls to a well, eighty feet below. This visit to Fatehpur Sikhri was the highlight of the whole trip and I thoroughly enjoyed it.

On the next day my Dad was very cheerful after his day's work and I guessed that everything had turned out well. Sure enough, he informed me that his work in Agra had been successfully completed and that we would be returning to Delhi on the following afternoon. I would have liked to remain longer in Agra but Dad had work to attend to in Delhi as well.

The trip back to Delhi was uneventful and in spite of a most enjoyable holiday in Agra I was delighted to be back home with the rest of my family once again.

My Journey up to College

D. Soares
Class VII A

One day I woke up very excited. It was the 6th of March, the day on which we had to leave home for College. I was rather excited when I arrived at the Railway Station. It was bustling with people and it took me some time to find the platform where our train would be. No sooner had I arrived than the other boys began arriving also. Soon there was a merry, laughing crowd of boys on the platform.

The train was to leave at one-thirty. At one-twenty the boys began saying goodbye to their parents looking very subdued for once. At one-thirty the train left the platform and everybody settled down for the journey.

It was a long way up to Naini Tal from Bombay. We had to cover over 1,500 miles. At Mathura we had dinner and then changed trains. Here everybody bought comics, foodstuffs and other things. From Kathgodam we had to complete the journey by bus.

Everybody started feeling homesick when we neared our destination. At last we reached Naini Tal tired, weary and cramped. We reached the College at about five in the evening. That was the end of our journey and the weary school days began.

My Visit to a Lac Research Institute

M. B. Sah
Class VIII B

Ranchi is the summer capital of Bihar. It is a big city and is developing rapidly. The Hindustan Steel Ltd., have built a steel plant there under the supervision of German engineers, and it is called the "Hatia Project". I used to live in the suburbs of Ranchi, at a place called Namkum. About four or five miles from Namkum is the Lac Research Institute, near a place called "Leechi Bagan". The Institute occupies a space about two square miles and has a beautiful orchard and garden.

The orchard consists mainly of mango and leechi trees. These trees are grown, not for their fruit but because they are the main trees from which lac can be obtained. One bright, sunny morning I paid a visit to the Institute and was shown round by my cousin who worked there.

A small cut is made in the tree, and after a few days, the lac begins forming—a stick, gum-like substance. The workers and apprentices of the Institute come every day to see the lac forming, and to see that it is not spoilt by insects or birds. After the lac has been extracted from the trees it is examined and purified. Gardeners are employed to look after the trees. The workers and officials keep an account of the amount of lac obtained, and the profit or loss.

Lac is used for many purposes. The Post Offices use large quantities for sealing parcels and registered mail. It is used in Government Offices for the same purpose. The Lac Industry is developing rapidly at present, and the newly-constructed broad gauge line to Ranchi gives improved transport facilities.

हे कर्मवीर

स्वातन्त्र्य-समर के सेनानी, हे कर्मवीर,
बधाएँ कब कर सकीं तुम्हें किंचित अधीर
भारत-माँ के चरणों में तन-मन कर अर्पण,
आगे ही बढ़ते गए सदा तुम लिए आस।

थे अखिल एशिया के इक तुम ही कर्णधार,
पथ संचालन का लिए बाहु पर कठिन भार,
विघ्नों को दूर किया तुमने हँस-हँस प्रतिक्षण,
तुम दीख पड़े हमको न कभी होते निराश।

पीड़ित मानवता करती है जब तुम्हें याद,
तुम छोड़ चले, सारे जग में व्यापा विषाद,
जन-जन शोकाकुल, विह्वल हो, है तड़प रहा—
क्या आओगे फिर देने को हमको प्रकाश।

नाविक बिन भारत नौका कैसे जाएगी ?
किस ओर, किधर, यह दिशा कौन अपनाएगी ?
परतेज तुम्हारा बन पतवार सहारा दे,
मंझधार कगार बन जाएगी तब बिन प्रयास।

—बी० राज।

एक पिकनिक

बात ज्यादा पुरानी नहीं है। एक छुट्टी के दिन चार-पांच लड़कों ने मिलकर पिकनिक पर जाने का प्रोग्राम बनाया। पिकनिक पर जाने के लिए हम लोगों ने चिन्हट को ही सर्वोत्तम स्थान समझा। फिर क्या था? थोड़े से पैसे साथ लिए और कुछ खाने-पिने का सामान लेकर हम लोग अपनी-अपनी साइकिलें उठा कर चल पड़े। कुल पांच-छः मील का सफ़र था। अतः केवल ४५ मिनट लगे वहां पहुँचने में।

वहां पर एक रेस्ट हाउस था। पहुँचते ही हम लोगोंने वहां अपना डेरा डाल दिया। थोड़ी देर आराम करके हम लोग घूमने के लिए निकल पड़े। उस समय चिन्हट की शोभा देखते ही बनती थी। ठण्डी ठण्डी हवा बह रही थी और कुछ ही देर में हम सबकी पलकें भारी होने लगीं। एक घना पेड़ पाकर हम उसकी छाया के नीचे निद्रा-देवी की गोद में सो गए।

जब हम सोकर उठे तो समय देखने के लिए घड़ी उठाई, तो पता लगा कि वह भी मौन हो गई थी। परन्तु सूर्य की ओर देखने से पता लगा कि करीब दो बज रहे थे। भूख भी खूब लग रही थी। हमलोगों ने कुछ सिंघाड़े ख़रीदे। चिन्हट में एक तालाब है और मौसम था सिंघाड़ों का। अतः सिंघाड़ों में जो स्वाद आया, वह इससे पूर्व कभी नहीं मिला था। फिर हम लोगों ने एक नाव किराए पर ली और कुछ ही देर में हम तालाब में से कमल-पुष्प तोड़ने लगे। जिधर देखो, बस कमल ही कमल दिखाई देते थे। नौका विहार करके हम लोग रेस्ट-हाउस को चले गए।

अब तक सूरज भी डूब चुका था। हम लोगों ने तुरन्त अपनी साइकिलें उठाई और घर की ओर लौट पड़े। रास्ते में ही मेरी साइकिल का टायर पंचर हो गया। रात भी हुई जा रही थी जिसके कारण हम तेजी से नहीं चल सकते थे। अतः बड़ी मुसीबत में पड़ गए। ज्यों-त्यों करके हम धीरे-धीरे चले जा रहे थे। काफ़ी देर के बाद हम लोग एक दुकान के पास पहुँचे। वहां पर हमने दुकानदार से समय पूछा तो पता लगा कि साढ़े सात बज रहे थे। हमने पंचर वाली साइकिल को उसी दुकान पर छोड़ा और मैं एक दूसरे लड़के की साइकिल के पीछे बैठ गया। फिर क्या था? हम कुछ ही देर में घर पहुँच गए।

घर पहुँचने पर एक दूसरी मुसीबत का सामना करना पड़ा। उस दिन जो डाँट पड़ी, वह अभी भी याद है। तब से अकेले पिकनिक पर जाना हमेशा के लिए बन्द हो गया।

—राकेश लरोइया
कक्षा नवम्

रुपए की आत्म-कथा

लोग मुझे रुपया कहते हैं। पहले मैं चाँदी का बनता था अतः हृष्ट-पुष्ट होता था किन्तु अब कागज़ पर छपने के कारण मैं बहुत दुबला-पतला हो गया हूँ। लोग पहले मुझे नचा कर देखते थे कि मैं खरा हूँ या खोटा, किन्तु अब वे मेरी जन्म-तिथि जानकर ही मुझे अपनी जेब में डाल लेते हैं। ज्यों ज्यों मैं युवावस्था की ओर अग्रसर होता हूँ, मेरी सैर करने की इच्छा प्रबल होती जाती है।

मेरे जीवन का आरम्भ सरकारी टकसाल से होता है, जहाँ से मैं ख़ज़ाने को भेज दिया जाता हूँ। वहाँ मैं अपने बहुत से साथियों के साथ जीवन बिताता हूँ। परन्तु मुझे वहाँ भी चैन नहीं लेने दिया जाता और ख़ज़ान्ची मुझे तिजोरी में से निकाल कर किसी न किसी को दे देता है। फिर क्या कहना, मुझे घूमने का सुअवसर प्राप्त हो जाता है। परन्तु यह परमात्मा ही जानता है कि मैं फिर अपने भाइयों तथा मित्रों से कब मिलूँगा। यदि मैं किसी भिखारी के हात में पड़ गया, तो वह मुझे महीनों तक अपने पास संजोये रखता है जिससे मुझे बहुत घृणा होती है।

परन्तु ज्यों-ज्यों मैं पुराना होता जाता हूँ, मुझे घूमने के और अधिक अवसर प्राप्त होते जाते हैं। लोग यह भी नहीं सोचते कि इस समय तक मुझमें चलने की सामर्थ्य नहीं रह जाती क्योंकि मैं पुराना होने के कारण जगह-जगह से फटने लगता हूँ। फिर एक दिन ऐसा आता है जब मुझे कोई भी पसन्द नहीं करता और मेरी जीवन-कहानी वहीं पूरी हो जाती है, जहाँ से वह शुरू हुई थी।

विक्रम श्रीवास्तव—
कक्षा ८ अ

समुद्र के किनारे

सागर के तट पर पड़े हुए पत्थरों से टकराने पर जल की तरंग से सफ़ेद झाग की एक मोटी लकीर सी बन जाती थी और फिर दूसरी तरंग उसके ऊपर सफ़ेद झाग की एक नई लकीर छोड़ जाती थी। एक के बाद एक लहरें उस सफ़ेद झाग की लकीर को बड़ा बनाती जाती थीं और जब वह लकीर पत्थरों के ऊपर चढ़ जाती थी तो हवा के झोंके उसे नष्ट कर देते थे।

किनारे पर एक बड़े पत्थर पर बैठा हुआ उपेन्द्र, लहरों और हवा के झकोरों की इस क्रीड़ा को देख रहा था और सोच रहा था कि यदि वह भी एक निर्जीव जल-तरंग होता तो उसका समय कितनी बेफ़िक्री और मज़े

में कटता। तब उसे न तो अपनी बर्षों से अस्वस्थ विधवा भाभी के इलाज के लिए डाक्टरों को भारी फ़ीस देनी पड़ती और न ही उसे अपनी अनपढ़ और क्रोधी पत्नी की जली-कटी बातें सुननी पड़ती।

अपने जीवन के बारे में जितना ही उपेन्द्र सोचता, उतनी ही उसे इस दुनियां से घृणा होने लगती। इस जीवन से ऊब जाने के कारण कईबार तो उसने सागर मे जल-समाधि लेकर अपनी जीवन-लीला समाप्त करलेने का निश्चय किया; परन्तु हर बार उसकी आँखों के आगे उसके दो नन्हें बच्चों की दयनीय सूरतें आ जातीं और वह फिर इस संसार में जीने के लिए विवश हो जाता।

अपने परिवार से संबन्धित समस्याओं के अतिरिक्त वह अपनी बहरी समस्याओं के बारे में भी सोचता रहता। पहले उसका सामने अपने दफ़्तर के मुख्य अधिकारी मि० मित्तल की डरावनी, क्रूर सूरत घूम जाती थी। जब वह दफ़्तर अन्य क्लर्कों के बारे में सोचता तो उसे लगता कि दफ़्तर में पैर रखते ही वे लोग उसकी हँसी उड़ाते थे और पीठ पीछे उसकी पत्नी के बारे में बातें करते थे। उनकी सूरतें जैसे-जैसे उसके सामने आतीं, वह होठ बिचका कर पिच से थूक देता था।

उपेन्द्र इसी उधेड़बुन में पड़ा था कि दूर कहीं रात के दस बजे का घंटा लगा और वह अपने घर की ओर लम्बे डग भरता हुआ चल पड़ा। जल की तरंगें अभी भी पत्थरों से टकराकर सफ़ेद झाग की लकीरें बना रही थीं।

—लहित पाण्डे
कक्ष—१०

The Annual Sports and Drill Display May 23rd, 1964

Cold rain, cold hail, cold wind lashed Naini Tal all during the night of 22nd-23rd May, and remote preparations for the postponement of the annual athletic meet were being discussed. But towards mid day the Sun broke through, changing a miserable morning to a warm fresh afternoon, ideal for the occasion. The sodden field drained quickly, and, though no records were broken, the track settled into remarkably fine condition.

After the colourful march past of the athletes—headed, as last year, by the S.J.C. army squad, and accompanied, as last year, by the very obliging band of the 3rd Battalion P.A.C. of Lucknow—the sports

His Excellency the Governor Speaks at the conclusion of the Sports Meet

WINNERS OF THE JUNIOR INTER-SCHOOL RELAY

J. P. Rodricks, K. Menzies, R. King, D. Wadhawan

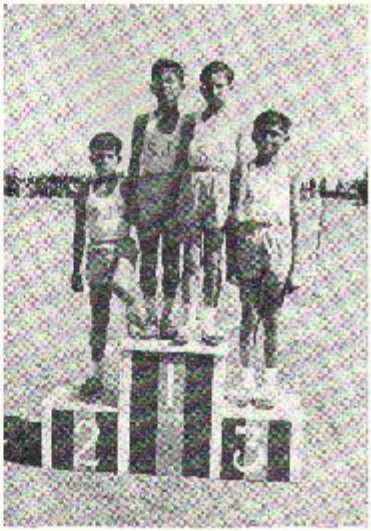

A Section of the Visitors

STAFF 1964

Rev. Br. T. P. Fitzpatrick	Principal
Rev. Br. D. F. Burke	Vice Principal, S. C. Class
Rev. Br. T. M. McCann	Class X
Rev. Br. M. E. O'Malley	Class IX A
Rev. Br. H. B. Dineen	Class IX B
Rev. Br. J. B. Duff	Class VIII B
Mr. G. Keelor	Class VIII A
Rev. Br. T. R. Cox	Class VII A
Mr. P. Gonsalves	Class VII B
Mr. J. Lefevre	Class VI A
Miss T. D'Nazareth	Class VI B
Mrs. G. P. C. Lal	Class V
Mrs. J. Lefevre	Class IV
Miss S. Bisht	Class III
Miss J. D'Souza	Class II
Miss H. D'Souza	Class I
Mr. B. P. Sah	Chemistry and Biology
Mr. H. Krishna	Physics
Mr. B. Raj	Higher Hindi
Mr. R. Chandra	Lower Hindi
Mrs. J. Masud	Junior Hindi
Mrs. H. Ludwig	Music, Art, Craft and Elocution
Miss Y. Raza	Art and Craft
Mr. F. G. Miller	Physical Instructor
Mr. F. Gomes	Swimming Coach
Rev. Sr. Agnes	Hospital Nurse
Rev. Sr. Lydia	Matron
Rev. Sr. Aloysia	Matron
Rev. Sr. Margaret Mary	Matron
Mr. B. A. Freitas	General Manager
Mr. J. S. Bora	Head Clerk
Mr. B. R. Pant	Accountant
Mr. D. C. Shah	Assistant Clerk

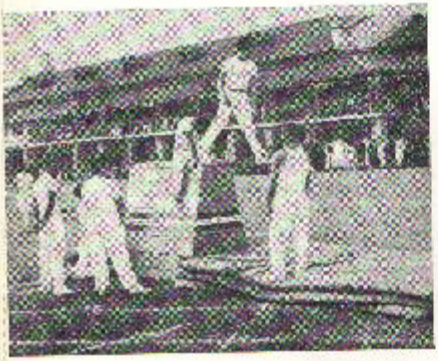

It all seems so easy to Santosh Mehrotra

The Final Pyramid of the Rope Drill Squad

K. Menzies breasts the Tape in Determined Style

proper get under way. The Inter-School Relays were equally divided, the senior contest going to a capable Sherwood team, and the junior to S.J.C. in a thrilling finish. Also deserving of special mention in this year's athletics are D. Basera who broke the B. Division long Jump and Hop-step & Jump record, and S. Kumar who broke the Long Jump record in his ID) Division.

After a brief snack the many spectators and the boys returned for the P.T. display. His Excellency the Governor and His

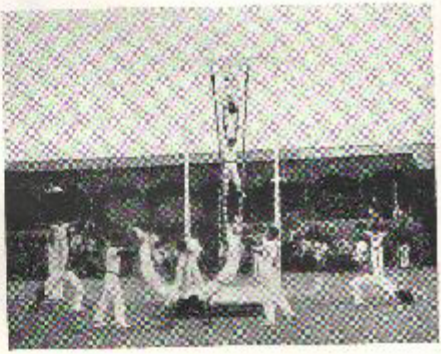

Lordship the Bishop were among the attendance. Arduous and dangerous work on the rope made the fabled Indian Rope Trick seem easy by comparison. No less strenuous were the thrilling horse work exercises which followed. But we felt a little cheated when the third item, a dazzling Batons-Flags-Hoops and Balloons display substituted flash and colour for the solid physical training. However, some probably preferred this item to the others, and after all, the aim was to provide entertainment for everybody.

The Tiny Tots received well deserved applause after their funny capers. They were succeeded by the Senior Free-arm drill which must have satisfied the most exacting critics, and were followed in turn by the army squad who added rifle drill to the last year's repertoire of manoeuvres. The squad, younger than last year's, lacked nothing of the determination of their predecessors and did credit to their trainers Jemadar Ganga Ram and Havildar Kishan Singh.

The impressive final Pyramid and

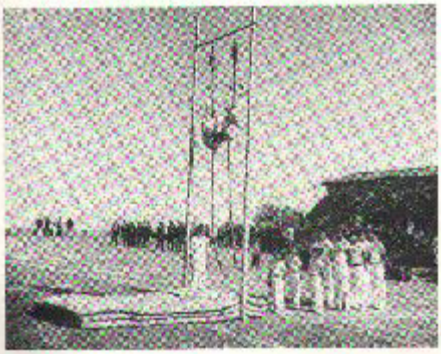

March Past for which the Commissioner, Mr. P. Krishen, took the salute, brought the meet to an end, and nothing remained but for His Excellency to present the prizes, which he did after expressing his appreciation of the excellent work being done not only in the athletic field but in general betterment of the boys in the School. Well deserved thanks and congratulation were bestowed all round, especially on Br. T. M. McCann, chief organizer, and on Mr. F. Miller, St. Joseph's capable P.T.I.

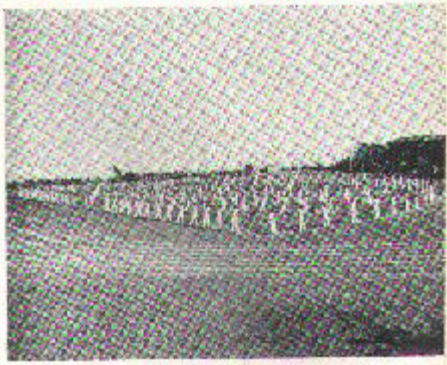

Free Arm Exercises

Rope Climbing was a new feature of the 1964 Drill Display

Another View of the Free Arm Squad

Results of Sports

A. DIVISION

DISTANCE	ITEMS	FIRST	SECOND	THIRD	TIMINGS
1.51 m.	High Jump.	P. Kapil.	A. Rikhye	G. King.	
5.26 m.	Long Jump.	M. Shrinagesh.	G. King.	A. Rikhye.	
11.30 m.	Hop, Step & Jump	P. Kapil.	G. King.	A. Rikhye.	
8.67 m.	Shot Putt.	E. Francis.	R. Kapoor.	K. C. Singh.	
	800 metres.	P. Kapil.	S. Nilakantan.	T. Quarashi. R. Krishen.	2-25.2
21.86 m.	Discus Throw.	E. Francis.	R. Kapoor.	K. C. Singh.	

B. DIVISION

1.52 m.	High Jump.	D. Basera	E. Rehman.	K. J. Shah.	
5.46 m.	Long Jump.	D. Basera	R. Kumar.	K. J. Shah.	
11.21 m.	Hop, Step & Jump	D. Basera	R. Kumar.	R. Roy.	
8.00 m.	Shot Putt.	E. Rehman.	S. Lumba.	K. J. Shah.	
	800 metres.	H. Gulzar.	D. Basera.	C. R. Patel. A. Tewari.	2-28.2
18.69 m.	Discus Throw.	D. Basera.	E. Rehman.	A. Tewari.	

C. DIVISION

1.33 m.	High Jump.	V. Tewari.	S. Freitas.	V. Mehta.	
4.15 m.	Long Jump.	R. Noronha.	V. Tewari R. Kohli.	B. Rana.	
7.11 m.	Shot Putt.	B. Rana.	S. Khan.	R. Sapra.	
	400 metres.	R. Sapra.	M. Perry.	S. Freitas.	66 Secs.

D. DIVISION

1.23 m.	High Jump.	J. R. Chaudhury	A. Tyagi.	M. Sehgal.	
4.03 m.	Long Jump.	S. Kumar.	A. Patel.	D. Singh.	
5.65 m.	Shot Putt.	D. Singh.	G. Miller.	R. Shah.	
	200 metres.	S. Singhal.	J. R. Chaudhury	S. Kumar.	30.6 Secs.

E. DIVISION

11' 7.5"	Long Jump.	P. Gupta.	G. Doutre.	L. Pereira.
132' 10"	Cricket Ball.	P. Rathore.	K. Shrivastava.	B. Irani.

ITEMS	DIVISION	FIRST	SECOND	THIRD	TIMINGS
110 Metres Hurdles	A	M. Shrinagesh.	S. C. Rana.	S. Mehrotra.	18.5 Secs.
110 Metres Hurdles	B	H. Gulzar.	D. Francis.	E. Rehman.	19.6 Secs.
110 Metres Hurdles	C	R. Sapra.	S. Freitas.	A. Singh.	19.8 Secs.
110 Metres Hurdles	D	P. Gandhi.	D. Singh.	G. Miller.	21.9 Secs.
75 Metres	E	K. Menzes.	J. Rodericks.	P. Gupta.	11.5 Secs.
50 Metres	F	T. Ali.	B. Jacobs.	A. Daga.	10.45 Secs.

ITEMS		FIRST	SECOND	THIRD	TIMINGS
OPEN RELAY (Inter School)		Sherwood (A)			102.3 Secs.
75 Metres	D	S. Singhal.	J. Chaudhury.	D. Elkington.	11 Secs.
100 Metres	C	B. Rana.	M. Perry.	S. Freitas.	13.7 Secs.
100 Metres	B	H. Gulzar.	D. Francis.	A. Tewari.	13 Secs.
100 Metres	A	E. Francis.	M. Rehmani.	N. Huq.	13 Secs.
75 Metres	F	T. Ali.	B. Jacobs.	A. Daga.	13.2 Secs.
SPECIAL RACE		Rajiv Singh.	C. Jacobs.	V. Kochak.	
100 Metres	D	J. Chaudhury.	S. Singhal.	D. Elkington.	14.8 Secs.
150 Metres	C	B. Rana.	M. Perry.	R. Sapra.	20.4 Secs.
200 Metres	B	H. Gulzar.	A. Tewari.	M. Joshi.	27.2 Secs.
200 Metres	A	T. Quarashi.	M. Rehmani.	N. Huq.	26.5 Secs.
100 Metres	E	K. Menezis.	J. Rodericks.	R. King.	15.7 Secs.
3 Legged Race	F	Jacobs-Sinha.	J. Sharma	Lal-Bhandari.	
MUSICAL CHAIRS (Convent Girls)		S. Taori.	J. Sharma.	S. Bansal.	
400 Metres	A	P. Kapil.	V. Lal.	T. Qurashi.	58.8 Secs.
400 Metres	B	C. Patel.	D. Francis.	S. Lumba.	64.5 Secs.
200 Metres	C	R. Sapra.	A. Gupta.	C. D'Cruz.	29.1 Secs.
150 Metres	D	S. Singhal.	S. Kumar.	D. Singh.	22 Secs.
150 Metres	E	K. Menezies.	C. Gupta.	I. Rodericks.	23.5 Secs.
100 Metres	F	T. Ali.	A. Daga.	B. Jacobs.	18.5 Secs.
OLD BOYS RACE		Mr. Wallace.	Mr. Ghandhi.	Mr. Joshi.	

Colts Cricket

There was practice in plenty. The game was to be played on our home ground. October 29th turned out to be a bright sunny day and the match was scheduled for 10.00 a.m.

Ali, Sem's skipper won the toss and put Sherwood in to bat. Sherwood's opening combination, S. Chakraborty and S. Lalli did not last very long as the first wicket fell after only three runs. This quick wicket was enough to cause alarm to our rivals. Our bowlers did what was expected of them and dismissed the next four batsmen with Sherwood's total standing at 32. Sem's fast bowler, R. Fonseca, bowled admirably well, mingling accuracy with his pace. After taking three wickets he was given a rest and S. Ali gave us a display of the arts and wiles of the spinner. In one maiden over he dismissed three of Sherwood's batsmen, S. Lalli, A. Dhawan, and A. Parasher, in three successive balls. This truly showed the supremacy of the ball over bat. This 'hat-trick' put life into the supporters also who were by now cheering with the fervour of a baseball throng. The last two Sherwood batsmen tried to save the day but they only managed to put on seven runs bringing Sherwood's total at the end

of their innings to 41 runs for 10 wickets.

It was now St. Joseph's turn to take to the crease. Our openers batted confidently for a while, but then it took on a gloomy outlook when B. Rana gave a catch after having scored only 6 runs. This quick dismissal of one of the opening batsmen began a sort of stampede. Our next two batsmen were clean bowled without adding any runs to our total. After that the wickets began to tumble in heaps. In order to save the day, A. Dar, our opening batsman, sealed up one end while Sherwood's most dangerous bowler, B. Goel (Captain) attacked the other with the help of A. Shah and D. Pathania. Amid all the devastation Dar remained confident that he could bring up the score, but unfortunately he did not carry his bat to the end. He went out on the fall of the ninth wicket with a total of 37 runs to his credit and making St. Joseph's the winners with 60 runs. Eleven more runs were added before the last wicket fell bringing St. Joseph's total to 71 against Sherwood College's 41.

Goel's fast and accurate bowling really set problems of eye and reflex to our batsmen and when he bowled on the wicket these problems were intensified. Eventually he took all 10 of Sem's wickets.

The Colts match turned out to be a

COLTS CRICKET TEAM

Front Row: R. Noronha, D. S. Bartwal, K. S. Bindra, B. Rana, A. Dar, M. Yasin.
Back Row: R. Fonseca, M. Joshi, S. Freitas, A. M. Al (Capt.), P. Biliveria, R. Kohli.

bowler's triumph, both on their side and ours. Congratulations are due to all the players for the friendly spirit in which the game was played and to Br. Burke in particular for his lively interest and coaching to make St. Joseph's College the 1964 Colts champions.

Batting for Sherwood College were :

S. Chakraborty, S. Lall, S. Mukerji, D. Parhania, B. Goel, A. Shah, D. Srivastava, A. Dhawan, A. Parasher, R. Ganguly, S. Shukla.

Batting for St. Joseph's College were :

B. Rana, A. Dar, R. Kohli, R. Noronha, M. Joshi, M. Yasin, S. Freitas, S. Ali, P. Bilimoria, R. Fonseca, K. S. Bindra.

T. R. C.

ST. PATRICK'S HOUSE ATHLETIC CHAMPIONS AND COCK HOUSE, 1964

1st Row, Seated : K. Pande, R. Sinha, P. Lal, S. Bisht, K. Kanwal, C. Jacobs, M. Bhandary, B. Jacobs, M. Chhibawal. *2nd Row :* Rev. Br. T. R. Cox, S. Burman, W. Clarke, I. Rodericks, B. Irani, P. Puri, Mr. G. F. Gomes. *3rd Row :* V. Agarwal, J. Chaudhury, D. Wadhawan, A. Bisht, J. S. Randawa, M. Hayre, A. Biswas, V. Puri, S. Abraham, V. Singh. *4th Row :* S. Banerji, S. S. Burman, S. K. Joshi, V. S. Bisht, R. Kohli, D. Soares, G. Figueiredo, B. H. Singh, M. Yasin, N. Mehta. *5th Row :* P. Gandhi, D. S. Barwal, P. Bhandary, A. Dar, P. Mehra, R. Fonseca, S. Narayane, R. Lavoia, S. Rajani. *6th Row :* M. Perry, Durga Singh, S. Ahmad, A. Barreto, R. Sapra, R. Narain, K. Sharma, M. Shrinagesh, N. Kochhar, S. C. Rana. *7th Row :* R. Theniger, A. Harkanli, H. Gulzar, S. Bhatia, D. Mehta, N. Sah, A. Bains, K. Rampal. *8th Row :* A. Punj, R. Sahay, T. Singh, J. Prins, V. Lal, N. Haq.

Football in Sem 1964

This year the football season commenced on Monday, June the 1st. Our College took part in the tournaments in town and a number of matches were played with our rival College, Sherwood.

The very first match we played was 'Ireland versus the World'. This match has been played in our College for years and our College team represents the World and the Irish team is represented by the staff members and the 'May Brothers'. We lost the match by two goals to three and so made a bad beginning to the football season. The Brothers were more experienced than the boys.

Every evening during games we picked teams and gave practice to the 1st and 2nd elevens. For further practice Rudrapur University were asked to play a friendly match on our grounds. Though we won 2—0 we cannot say which was the better team because the university team had always played on grass and never on 'bajri'. We also played Raj Club and had an easy victory, 3—0.

Class 6 upwards played the corresponding classes of Sherwood ; Class 6 Sherwood team was the tougher one but some how or the other in the last few minutes our team managed to score unexpected goals and so the score was four each. Our Class 7 had a straightforward victory 3—1 over Sherwood. Class eight drew, no goals being scored. Our class nine won

IRISH TEAM

Standing : Br. Hayes, Br. Donnelly, Br. Barry, Mr. Kedar, Br. McCann, Br. Doyle, Br. Looram, Br. Walsh, Br. Gaffney, Br. O'Sullivan. *Kneeling* : Br. McCarthy, Mr. Miller.

FOOTBALL 1ST XI, 1964

Ground floor: A. Rishya (Goal-Keeper). *Sitting:* E. Francis, S. C. Rana, A. R. Siddiqi, K. C. Singh, M. Srinagesh. *Back Row:* D. Basera, M. Z. Rehmani (Capt.), R. Thenigei, Rev. Br. T. M. McCann, G. King, S. Mehrotra.

by 2—1 though Sherwood College put up a very good show. The P.S.C. teams of both the Colleges were very well matched and the match ended in a draw, 0—0. Cambridge class drew. Again the two teams were very well matched.

As usual this year the 1st eleven played Sherwood on their field and the 2nd eleven on the home ground. Our second eleven lost by a single goal. The players are to be congratulated. In Sherwood we were the Victors. In the second-half our team scored the only goal of the game.

Our College team joined the 'Landau Tournament'. We beat C.R.S.T. College team by a solitary goal. The Polytechnic team was also weak and we won, 3—0. D.S.B. College 'B' team offered little resistance and we won 3—1. D.S.B. College 'A' team played a good game and drew 2—2. Nava Jyoti club was superior but we struggled hard and drew 2—2. We lost one match against Civil Services 3—2. In the newspapers it was described as 'the best match so far played this season.' We won three matches, drew two, lost one:

Our total points in the tournament were eight. We got the runners' up trophy.

Our Juveniles 'A' and 'B' teams joined the Independence Day Tournament. Our juveniles 'B' won the first match against Municipal Junior High School 2—1 but lost against 'C.R.S.T. Yellow' and so were knocked out of the tournament. On the other hand our Juveniles 'A' fared very well. We had a smashing victory of 12 goals to nil over Government High School. Sherwood 'B' team we beat by 3 goals. In the final we played Sherwood 'A' and won 3—1 and so for the ninth time in succession we won the 'Independence Day Trophy'.

In the house matches in the first field St. Peter's played St. Francis' and won 1—0, St. Paul's played St. Patrick's and won 2—0. The final was played twice between Peter's and Paul's (they first drew 0—0): Peter's winning 2—0 and so St. Peter's received the cup.

This year in football our College had many notable achievements. Our Juveniles did very well, our 1st eleven did equally well.

B. S. Sirohi
P.S.C.

JUVENILE FOOTBALL XI

Front Row: J. P. Rodericks, G. Clarke, H. Lamoury, M. Yasin, R. Frost. *Middle Row*: R. Doutre, N. B. Rana, R. Noronha, J. Clements. *Back Row*: J. R. Choudhury, S. Rana, A. Patel.

Annual Football Match

Ireland Vs. The World 1964

A well taken penalty by S. Mehrotra put the world, represented by S.J.C. First XI into a 1—0 lead early in the first half of this annual football international. Backed by a stiff breeze and a slanting sun, outside left G. King soon increased this lead to 2—0, and it looked like defeat for a tired Irish XI more than half of whom were over twice the age of the oldest boy opposing them. Seconds before half-time, however, Irish goalie Br. McCarthy smothered the ball at the feet of World forward Basera a yard from the goal line, and from the ensuing clearance inside left Br. Donnelly was sandwiched while going through. Br. McCann made no mistake with the penalty. Half the score: The World 2, Ireland 1.

With the coolness of long experience the Irish side settled down in the second half. Again and again, fed from centre-half Br. Doyle, they battered a weakening defence. Wingers Br. Barry and G. Keelor scattered and distracted the backs and eventually opened the line for the inside men. Br. Donnelly had the goal of the match with a left-footed shot from a difficult angle about ten minutes from full-time. This brilliant equalizer was the turning point of the match.

Adopting a policy of fast, snappy passing the World eleven returned to the attack. But wave after wave broke harmlessly on a stonewall defence of Brs. Gaffney, Hayes, O'Sullivan and F. Miller, the first mentioned of whom held dangerous S. Mehrotra sundered and scoreless for the hour.

The long powerful kicks of the Irish side offset the superior speed of their opponents and finally overpowered a brave defence. A passing movement through F. Miller—Br. Walsh—Br. McCann found the gates wide open and the net bulged as score board, now read Ireland 3, the World 2.

Encouraged by a missed penalty from the Irish side, the World team made a desperate comeback, but they could not break through. When referee J. A. Looram sounded the final whistle, the score board, which had started with 2—0 in favour of the younger XI, now favoured a slow but skilful Irish side that would not admit defeat.

—**Rover**

Tennis

The Tennis Club got off to a good start with 63 members on the reopening of the College in March, and play continued through the year, even during the rains which were light this year.

Some of the members were small boys who quickly caught on to the game and most of them became quite good players and gave a good account of themselves in the tournament at the end of the year. The old hands improved their game and learned new strokes. This was especially effected by the screening of films on the subject.

Towards the end of this year the club was divided into Junior, Middle and Senior and tournaments were run for each division. Some Staff members also joined the